News While It Is News And Best Features Obtainable

The Portsmouth Daily Times.

Associated Press And United Press Leased Wires

POST-OFFICE, PORTSMOUTH, OHIO ENTERED AS SECOND-CLASS MATTER

PORTSMOUTH, OHIO, FRIDAY, NOVEMBER 14, 1924

32 PAGES TODAY

SINGLE COPY Daily, 5c Sunday, 6c

BY CARRIER PER WEEK Daily Except Sunday, 15c Daily and Sunday, 20c

2,000 Tenement Dwellers Driven From Homes And Many Firemen Are Hurt In Spectacular Blaze

Wets Plan Drive In Congress For Beer

WASHINGTON, November 14.—(By the United Press)—Wets are to open a new drive in congress for modification of the Volstead Act as a result of the judicial precedents established by judge and jury in the Hill "Home Brew Case."

Representative John Phillip Hill, of Maryland, who was acquitted by a Baltimore jury which found that home-made wine contained 11.64 per cent alcohol did not come under the prohibition law—announced today he would press his bill legalizing manufacture of 2.75 per cent beer as soon as congress re-convenes.

There is a general opinion among some staunch drys that the action in dismissing Hill may ultimately necessitate some change in the Volstead Act. The decision of Judge Soper who tried the case, that the burden of proof rests upon the prosecution, is regarded by the drys as placing an undue obstacle in the path of convictions.

There is however, a strong wet group in both the house and the senate which is showing new life. They withheld any concerted action during the last session of congress because they thought it impossible to make any dent in the Volstead Act at that time. But the decision in the Hill case opens a demand for some changes in the law, many of them now feel.

Prohibition Commissioner Haynes declared prosecutions against home brewers will continue unabated and unaffected by the dismissal of Hill. He does not interpret the decision as an invitation to citizens to manufacture all the home brew of any alcoholic content they desire.

MORE GERMAN MARKS SCATTERED OVER U. S. THAN EXIST IN GERMANY

BERLIN, November 14.—(By the Associated Press)—A good many Americans who possess German paper marks bought at bargain rates in the days of deflation, still cling to the hope that the mark will come back into its own again, judging by the number of letters received by the American chamber of commerce in Germany from various parts of the United States.

Many of the writers are women, who inquire how much longer they must hold the notes before they are redeemed by the German government. The paper mark went out of business a year ago this week when the rentenmark came into use. There was then so much of it on hand that in numerous instances banks and other institutions turned the marks over to junk dealers by the ton.

Most of these notes, which toward the end of the inflation period, were not worth the paper used in their manufacture, have been destroyed or made into pasteboard boxes and the like.

Bankers here declare there are probably more of the old German marks scattered about the United States than exist today in all Germany itself.

Deputies Fight Duel One Cut Six Times

VERCEILLI, ITALY, November 14.—(By the Associated Press)—A duel was fought today at Verceilli, between the fascist deputy, Belloni, and the Liberal deputy, Rossini, in which the former was wounded six times. Deputy Rossini was untouched. The combatants remained unreconciled after the meeting at arms which was due to alleged insulting epithets applied by the Liberal deputy to Deputy Belloni.

HAMBONE'S MEDITATIONS

By J. P. Alley

(Copyright, 1924, by The Bell Syndicate, Inc.)

A Royal Double Romance

It is all settled now. The royal parents have made the matches, and the royal children have assented. The only royal double romance of modern times soon will culminate in the marriages of the Duke of Brabant of Belgium (lower left) and Princess Mafalda of Italy (upper left), and Prince Humbert, eldest son of the king of Italy (upper right), and Princess Marie Jose (lower right) of Belgium. All speak excellent English. There will be no religious difficulties to the weddings, as all are Catholics.

Determined Attempt To Be Made By Congress at Short Session To Again Slash Income Taxes

(BY DAVID LAWRENCE)
(Copyright, 1924, By Times Publishing Company)

WASHINGTON, November 14.—The administration has decided to leave to congress to decide whether a horizontal cut of 25 per cent in income taxes shall be put through at the short session beginning in December and ending in March.

There are several reasons given for declining to recommend a tax cut but at the same time no statement is being made that the president would veto a joint resolution to provide for a reduction in taxes.

Smoot Favors Resolution

Senator Smoot, chairman of the Senate Finance committee, is in favor of such a resolution. In the house ment. The treasury department no doubt will appear a similar sentiknows that in its last experience with congress, the Democrats and insurgent Republicans united to ignore the essentials of the Mellon plan. A recommendation from the treasury starts with a certain hostility. The treasury is having its battles with the Couzens committee about the administration of the Internal Revenue bureau and altogether the administration is disposed to wait for action by the congress elected last week which will either convene in December, 1925, or earlier if other problems not now foreseen require a special session.

Treasury officials are saying that they don't know how the present law will operate and that first receipts will not come in until next March, but the actuaries of the treasury, on the other hand, have been very accurate in their estimates in the past and there is no doubt that the admin-

(Continued On Page Seventeen)

Election Census Of Unrest, Says C. of C. President

CLEVELAND, O., November 14.—(By the United Press)—"Thanks to LaFollette we've had a census of unrest in this country," Richard F. Grant, president of the chamber of commerce of the United States told a group of Cornell and Dartmouth Alumni here last night.

"The group is composed of ne'er-do-wells, foreign population we can never assimilate and a large bunch of Americans educated at public expense to whom education is an acquisition, but not a useful thing.

"We even find these radicals creeping into our colleges. I know some of them at Yal, and as far as I am concerned, I am going to start taking the bird seed out of them."

RIDES ON MILL

ANTWERP — Jaques Harte takes daily rides on a windmill in a farm district near Antwerp. In a sufficiently strong

wind Jaques sometimes attains a speed of 40 to 50 miles an hour through the air. For variety he turns hand-springs and stands on his head while the mill is revolving.

Rained at Lancaster

LANCASTER, O., November 14.—(By the Associated Press)—A nine weeks' drought, the longest since 1908, was broken here last night by a heavy rain, which replenished cisterns and creeks which have been dry for days. The government weather reporter here declared the precipitation to be nearly an inch.

DOUBLE NECKLACES

LONDON — "Back-and-front necklaces are the newest ornaments for evening wear. Usually composed of glass beads, they are one color in front and another in back. These double necklaces are draped into fantastic shapes and always hang completely down to the waist.

PROFITABLE ADVERTISING!

Profitable advertising
Is secured with
Volunteer reader attention
We mean
Located in the section
Of the newspaper
That commands
The readers' interest.
Placed in the
Largest newspaper
Profitable holiday advertising
Can be secured
In the Shop-O-Scope
Which will appear
In the Times
Nov. 25 to Dec. 24.
Phone now
For a solicitor
To call on you.
Investigate this
Low cost advertising.

CALL 2900

300 PERISH IN JAVA FROM EARTHQUAKE

AMSTERDAM, November 14.—(By the United Press)—More than three hundred persons were killed in an earthquake in the middle of Java, which destroyed a holiday resort known as Wonosobo, according to advices from the island today.

Several small towns are reported to have been engulfed in rivers, while the damage in the larger towns was only slight.

Java, in the Malay archipelago, is the seat of government for the Dutch East Indies. Created by violent seismic convulsions, it is subjected from year to year to similar disturbances, less violent but sufficient in times past to have destroyed much life and property.

In 1919 the volcano of Kalut erupted and caused many deaths, variously estimated from 15,000 to 50,000. Besides Kalut there are many active volcanoes in the island with its 48,000 square miles. Some of these seismic disturbances have been accompanied by heavy floods and land slides.

FIGHT OVER APPLES

VIENNA — Two eighty-year-old men who were bobbing for apples at a party given for employes of a down town

shop became engaged in a fierce fight over the game. One of the elderly men claimed that his opponent was using his beard to snare the apple in the tub. Police were called to stop the quarrel.

Remnants Of Gang And Bootleggers Are Sought

CLEVELAND, O., November 14.—(By the Associated Press)—Remnants of the old Sly-Fanner gang and five bootleggerse were sought today in connection with the killing yesterday of Louis Rosen, 29, Cleveland, and his brother-in-law, Adolph Adelson, 28, son of a wealthy Philadelphia manufacturer, victims of a war between bootleggers and "hi-jackers." Police had only vague descriptions of the slayers.

Rosen, who police say was a "big time" bootlegger and specialized in distributing alcohol to shops selling synthetic gin, ran afoul of a gang of "hijackers" two months ago when a carload of alcohol belonging to the latter gang disappeared. He and Adelson were shot from ambush by gunmen in the rear of Rosen's home, where Adelson was visiting. There is nothing to indicate that Adelson was implicated in the feud, police said.

Four suspects are held. Two of these were friends of Dominic Benigno, who with two other gangsters, were executed for the murder of Wilfred C. Sly and George K. Fanner, prominent Cleveland manufacturers during a payroll robbery four years ago. Decision to round up this gang was reached after police learned that members had been dogging Rosen's footsteps.

The bootleggers wanted were named by a village dry agent, claiming to know the inside of the feud. He told police the quintet had threatened to "get" Rosen.

A score of bootleggers who police believe know something about the feud also were questioned. Among these was a partner of Rosen, who was looking for Rosen shortly before the shooting, in an attempt, police said, to warn him of the "hi-jackers'" ambush. Although detectives believe he holds the secret to the killings, he said he merely wanted to discuss a business deal.

Mrs. Harding Develops Alarming Heart Symptoms

MARION, O., November 14.—(By the United Press)—Mrs. Warren G. Harding had another restless and painful night during which she developd alarming heart symptoms, Dr. Carl W. Sawyer said today in his official bulletin.

Shortly after midnight Mrs. Harding developed what is known as an attack of "air hunger," her physician said. The attack was severe and prolonged, but the nurse succeeded in reviving her by throwing open the windows.

Dr. Sawyer's bulletin follows:

"Mrs. Harding had another very restless and painful night. The heart symptoms which developed during the night are improved this morning.

"She is weak and takes but a small amount of nourishment. In general, she is not so well."

FAVORABLE TRADE BALANCE IS SHOWN

WASHINGTON, November 14.—(By the Associated Press)—A favorable trade balance for the United States of $217,000,000 was shown today in foreign trade figures issued by the commerce department for the month of October.

Dry Spell Blamed For Hiccough Epidemic

MERIDEN, CONN., November 14.—(By the Associated Press)—Ten authentic cases of hiccoughs have been reported by physicians here with unofficial reports of many additional victims. The attacks last two or three days. The cause of the epidemic is a mystery. The only theory advanced is that the unusually long spell of dry weather may be responsible.

"SURE CURE" FOR TUBERCULOSIS TO BE TESTED IN THIS COUNTRY

COLUMBUS, O., November 14.—(By the United Press)—"Sanakrysen," believed to be a sure cure for tuberculosis, is to be tested in this country soon, according to Dr. Allen W. Freeman, of Johns-Hopkins University, here attending the annual conference of Ohio Health Commissioners.

The new compound is being brought here from Copenhagen where it has been used with success by Professor Mollgaard and will be given tests by the United States Public Health Service, Dr. Freeman said.

"Sanakrysen" is declared to be fatal to the tubercle bacillus, so fatal in fact that the principal difficulty in administering it is that patients often are poisoned because of their inability to throw off the many dead bacilli.

Dane Discovers Cure

COLUMBUS, O., November 14.—(By the Associated Press)—A Danish bacteriologist, Professor Mollgaard, head of the department of physiology in the state veterinary school at Copenhagen, has created a chemical compound which will prevent and cure tuberculosis, Dr. Allen S. Freeman, of Johns-Hopkins University, Baltimore, yesterday told the conference of Ohio Health Commissioners in session here.

Dr. Freeman, former director of the Ohio department of health, recently returned from Copenhagen where he was told of the chemical by its discoverer. The solution, a double salt of gold and sodium with thio-sulphuric acid, is declared to act with sudden and deadly effect upon the germ of tuberculosis.

Addressing a session of the conference last night, Dr. Ray Lyman Wilbur, president of Stanford University and past president of the American Medical Association told the commissioners that "American physicians and surgeons must solve the problem of insuring to every man, woman and child in the United States, regardless of economic status, the best their science has to offer, or face the possibility of the government stepping in and shouldering the task."

HUNT FOR RATTLE

LONDON—The loss of a baby's rattle has been reported to Scotland Yard. The baby had the rattle during a taxicab drive with its parents and the toy was missed afterward. The best sleuths of the "yard" were assigned to find it.

"Baby Mine"

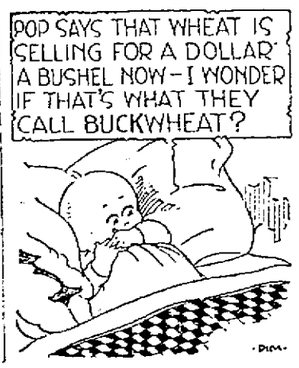

"Cider Hero"

Congressman John Phillip Hill, of Maryland, was presented with a huge basket of flowers when he was freed on a charge of making cider with more than the legal content of alcohol.

Gangs Observe Truce As Victim Of Feud Is Laid To Rest

CHICAGO, November 14.—(By the United Press)—Gangland called a truce today to do honor to Dean O'Banion, suave gentleman-crook, who died with his boots on in a fiery flash of the sporadic warfare between rival gangs of beer runners. From the alley slipped the blue-jawed and furtive-eyed while from the Wilson avenue district and the loop hotels and "soft drink parlors" came prosperous appearing, slick haired, thick jowled men of the bootleging and other prosperous enterprises.

Scores of police hovered about the undertaking establishment where the bullet riddled body of O'Banion lies in state, literally buried in piles of flowers. Gangland showered the flowers on a prince of the little chapel.

A huge piece of thousands of roses, labeled "From His Pals" was too large to find space within and it was carted to the cemetery. Fully $25,000 was spent on flowers, it was estimated.

The chieftain's body is encased in a beautiful coffin prepared in the east at a cost of $10,000. It is a thing of beautiful gold and silver scroll work of rich silks and satins.

A great heart of thousands of American Beauty roses rests at the head of the coffin, and on it is the word "Husband." Near it Mrs. O'Banion, beautiful blonde widow of O'Banion has been keeping the vigil for three days.

So far police have been unable to find a trace of the three men who shot O'Banion to death in his florist shop, maintained as a mask of respectability. The slayers were enemies made in bootlegging, hi jacking and other like activities, police believe.

Rhinelander Marries Cabman's Daughter

NEW YORK, November 14.—(By the Associated Press)—Society was surprised today at the news that Leonard Kip Rhinelander had been married to the daughter of a New Rochelle cabman. On October 14 Mr. Rhinelander, who is 22 years old, married Miss Alice Beatrice Jones in the city hall at New Rochelle. Mayor Scott performed the ceremony and two minor city officials acted as witnesses. No member of the groom's family was present.

Since their marriage the couple have lived in a frame dwelling which is the home of the bride's parents, and where two sisters of the bride also live with their husbands, one a chauffeur, and the other a laborer.

The ancestry of the Kip and Rhinelander families goes back to the early Dutch settlers in New Amsterdam, now New York. Rhinelander recently came into a fortune of more than $300,000.

BROKEN NECK; WEDS

LIVERPOOL—A broken neck did not deter Frank Rickels from marrying the girl to whom he had been engaged for 12 years. Five days later the bridegroom died from the paralysis which developed within a few hours after the wedding ceremony.

300,000 People In Cleveland Not Connected With Church

CLEVELAND—A survey by the Cleveland Federation of Churches, disclosed that 300,000 persons in Greater Cleveland are not connected with any church.

Jersey City Is Scene Of Huge Conflagration

(BY FRANK GETTY)
(United Press Staff Correspondent)

JERSEY CITY, N. J., November 14.—(By the United Press)—Amid the thunder of exploding dynamite and scores of minor detonations, several blocks near the Jersey City water front were destroyed this afternoon by fire, which was not under control late this afternoon.

Fought from land and river by hundreds of firemen and streams from New York fire boats, the flames devoured the salt petre plant of Battelle and Renwick, the large warehouse of the American Sugar Refining Company and a dozen tenement dwellings and spread steadily whipped by a high wind.

A score of firemen were overcome and a dozen injured and rushed to hospitals. Priests were on hand, moving about inside the fire lines.

Red Cross tents and coffee stands were set up in the neighborhood.

Three schools in the vicinity were emptied, while more than 2,000 residents were driven from their homes and cared for in police stations and public buildings.

Searting with an explosion in the salt petre plant at 9 a. m., the flames gained such headway in four hours that every available piece of apparatus in Jersey City was at work, while help came from surrounding towns, without an appreciable check being given to the fire.

The scene resembled a town in the war zone of France with the constant explosions, punctuated now and then by dynamite blasts as buildings were razed in the path of the flames.

Ambulances clanged busily through streets near the water front.

So thick was the smoke from the Battelle and Renwick plants before it was completely destroyed that river traffic was halted and tangled up and ferry boats could not get into their slips. Fog horns added their wailing to the din along the water front.

The fire area shortly took in the whole Gammontown section of Jersey City.

Crowded ferry boats, listed to one side as their passengers watched the fire. Fog horns kept up a mournful hooting, adding to the general excitement, occasioned by the driving of the two thousand tenement house occupants from their homes near the blaze.

The burning plant occupied a full block. The refugees were taken into police stations and public buildings.

Many firemen were overcome by smoke. They were treated by ambulance surgeons and some of them were able to return to duty.

The Battelle and Renwick plant manufactured salt petre and smoke hung low over the city and in a pall across the North River until the sun was obscured.

Before noon half a dozen buildings were on fire, including the four-story brick salt petre factory, the seven story brick factory of the Heppe Paper Box Company, a nine-story brick building of the American Sugar Refining Company and several small tenements.

Scenes Of Heroism As Battle Rages

Scenes of heroism played their part as the Jersey City firemen, nearly exhausted after hours of endeavor, still kept their slowly yielding lines drawn as tightly as possible around the burning area. Step by step they were forced back by the terrific heat and advancing walls of flame as the fire approached the huge warehouse of Colgate and Company, where six thousand tons of soap were stored.

Continued On Page Twenty-Six)

AUTO ON PIPE

PARIS—Carl Lateau, a mechanic, who drove the first racing auto in Europe, has ap-

peared on the boulevards with a large pipe that has a miniature machine carved on the stem. He has received offers of fabulous sums for the unique pipe from automobile manufacturers in this country.

Clemenceau and Lloyd George Deny They Nearly Fought

LONDON, November 14.—(By the United Press)—Both Georges Clemenceau and David Lloyd George today declared there was no truth in Wickham Steed's account of how the two ex-premiers nearly fought a duel in the days of Versailles.

The former editor of the Times was not disturbed by the denials.

"Naturally, I should not have written what I did if I were not sure of my facts," Steed said.

His book "Over Thirty Years", is creating a sensation. Besides describing an alleged row between Lloyd George and Clemenceau, in which Steed says the Welchman had "the tiger" by the collar and Woodrow Wilson had to intervene, the author makes his book intriguing by the casual way in which he tells of giving advice to cabinet officers and kings.

CREAM FOR ESKIMOS

MONTREAL—Ice cream will be introduced to the Eskimos. Specially freighted ice cream is to be shipped into the far north country for the natives' consumption in the near future. All flavors of cream will be included in the shipment.

OPEN BATTLE TO PREVENT DESTRUCTION OF WARSHIPS

(BY PAUL R. MALLON)
(United Press Staff Correspondent)

WASHINGTON, November 14.—(By the United Press)—The first skirmish in the battle to halt scrapping of American battleships until the relative status of the United States Navy in the 5-5-3 ratio established by the arms limitation pact is defined, started in the District of Columbia supreme court here today.

Secretary of the Navy Wilbur answers to the suit filed by William Baldwin Shearer, of New York, asking an injunction, restraining the navy from carrying out plans to sink the $30,000,000 partially completed battleship Washington by air-bombs in Chesapeake Bay next Wednesday.

Wilbur will be represented in court by Attorney General Stone, who will file a brief setting forth the government's reply. In effect it will be that the arms pact requires the destruction of the ships, that congress has given the president power to carry out the terms of the treaty and that the navy is within its rights in destroying the Washington in air and gun fire tests rather than selling it for junk.

Whatever the outcome of the suit—which is expected to be decided in the government's favor—it seems certain that the controversy will be transferred to congress next month and that a complete investigation of the actual conditions of the navy and its strength in comparison with those of Great Britain and Japan will be held.

Senator King, Democrat, Utah, heads a strong navy faction in the upper house and has introduced a resolution providing such an inquiry, while Representative Fred Britten, Republican, of Illinois, is sponsoring a similar inquiry in the house.

When the navy's $150,000,000 construction and repair bill comes up for action next month both these investigations probably will be put under way.

Fire Sweeps Paper Plant In Cincy

CINCINNATI, O., November 14.—(By the United Press)—Firemen were still throwing water today on the Leshmer Paper Stock Company's plant, which was swept by a $75,000 fire last night.

TRICK THRONE

ALGIERS—Abul Delajah had designs on the throne of a small African principality. When his enemies learned this, they pretended to stage a rebellion, and won. Then they escorted Abul to the throne. The throne was a collapsible chair that quickly fell apart beneath Abul's weight.

Billy Butt-In

THE TIMES WEATHER MAN

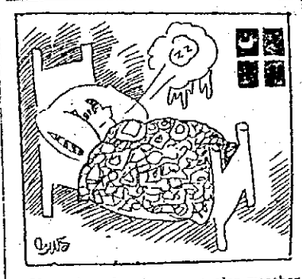

Now that there's some cooler weather on hand folks can commence appreciatin' the fine brand they've been havin'. Here's for tomorrow:

OHIO—Fair and colder tonight. Saturday partly cloudy.

KENTUCKY—Partly cloudy tonight. Saturday fair and warmer in west portion.

The extremes in the local temperature today were: High, 65; low, 43.

The temperature a year ago today was: High, 60; low, 54.

EASTLAND

"The Brightest Spot in town"

TODAY AN D TOMORROW

The stifled cry of a girl

—and then a whisper of terror flashed through New York's jungle of crime!

Arthur Somers Roche's powerful story will hold you spellbound. It is bigger than words. It is radiant with belief in the goodness of mankind. The portrait of the society girl who plunges her life into a whirlpool of peril for the sake of an ideal is one of the greatest characterizations you have ever seen on the screen.

REMEMBER "THE MIRACLE MAN"?

Here is a stirring photo-play that critics are hailing as an even greater film achievement.

GOLDWYN PRESENTS
TOD BROWNING'S Production

The Day of Faith

by ARTHUR SOMERS ROCHE
Adapted for the screen by June Mathis and Katharine Kavanaugh
Directed by Tod Browning
Featuring
ELEANOR BOARDMAN-FORD STERLING-RAY GRIFFITH-TYRONE POWER-WALLACE MacDONALD

JUNE MATHIS
Editorial Director

A GOLDWYN PICTURE

SPECIAL ADDED ATTRACTIONS
MILLER AND RAINEY
In
"LOVE AND PEANUTS"
Comedy Singing And Musical Selections

"Uncensored Movies"
Featuring
Will Rodgers

EASTLAND NEWS

Get It Gaddies? To Have Their Own Home

A caddy house for people employed at the club, and a new home for the caretaker of the grounds will be built soon, following action taken by the board of directors of the Country Club meeting yesterday at the club-house.

The directors inspected proposed sites for the new caddy house, and decided upon a site about sixty feet back of the clubhouse, and which will not interfere with the splendid view.

The water tower will be built near the present caretaker's cottage, and the directors decided, and the new cottage for the caretaker will probably be built on the pike near the entrance to the grounds.

Work will be started immediately on spacious and ample parking space, and it is the hope of the Board to have this improvement completed before bad weather sets in.

Legion Workers Talk To Rotarians

Rotarians meeting at the Elks Club last night were addressed by the Rev. Wm. H. Gleiser and Dr. S. D. Ruggles who spoke in behalf of the American Legion drive for a home. The speakers told of the progress made in the drive and stressed the need of a permanent home for the organization.

Snappy Practice

ANNAPOLIS, Nov. 14—The Middies were celebrating the return of Shapely, star varsity back and five others to the squad who had been barred from playing on account of unsatisfactory school work.

The regular work at practice was snappier yesterday than at any time since several of the best players were ruled ineligible.

RENTAL GARAGE

W. W. Bauer has awarded a contract to Cecil McLaughlin to erect a rental garage on his Gallia street lot near Waller street .It will have room for 30 cars when completed.

Buys New Home

W. O. Scott of Franklin avenue purchased a six room two story frame house on Summitt street yesterday and will make the property his homeN. Mr. Scott sold his property on Franklin to the All Saints church recenty. The deal was closed through Clark and Goodman.

Solicitor Is Shown Way Out of City

After arresting a man who was alleged to have sold certain advertising features to local business men recently, Chief of Police Rome Arthur stated that the man was released and told to get out of town last night as no charge being placed against him.

According to the police, the man sold advehtising for a fac magazine and later collected money for the ads.

C. C. Taylor Is In Serious Condition

Richard Taylor, of Second street, left this morning for Cincinnati where he was called on account of the serious condition of his father, C. C. Taylor, a local architect. Mr. Taylor is in Bethesda hospital, Cincinnati, suffering with pneumonia and complications. His wife and mother-in-law, Mrs. M. E. Carroll, are at his bedside. According to Richard Taylor his father is in a very critical condition.

Orchestra Presents Pleasing New Program

Bernie Cummins and his recording orchestra presented a new program at the Columbia theatre last night and each number was applauded by a large and appreciative audince. It is a real orchestra and will always find hearty welcome in Portsmouth.

To Present Play In Wheelersburg

The Wheelersburg M. E. Sunday school members will turn Thespians tonight and Saturday when they will present a very clever play in the Wheelersburg High School. "Am I Intruding?" is the name of the play and it is full of real humorous situations.

Mrs. Wallace Better

Mrs. Orville Wallace who underwent an operation in Hempstead hospital, several weeks ago, is getting along nicely and is now able to receive her friends at her home, 1405 Ninth street. Mrs. Wallace is very grateful to her many friends who kindly remembered her with flowers and message of good cheer during her illness.

National Father and Son Week
November 9-16

Boys, Write a Letter on the Subject, "How Can My Dad and I Become Better Chums"

For the best letter received from some boy on the above subject, we will award a classy basket ball.

Address your letters to Contest Manager, Lewis Furniture Company, 3rd and Chillicothe Sts., Portsmouth, Ohio.

LEWIS FURNITURE COMPANY

See Our Special, Timely Window Display of Unusual Interest to Boys

Fritz Reiner, Incomparable Leader Of Symphony, Miss Quinn, Soloist, Shared Honors Last Night

Repeating their triumph of last season, the Cincinnati Symphony once more held a large audience spell-bound for two hours when they played last night at the high school under the auspices of the Ladies Musicale. Judging from the interest evinced on these two occasions the coming of the Symphony to Portsmouth will become a yearly tradition.

It seemed to us that the orchestra was in even finer form last night than they were last winter. Certainly the program pleased the audience to a greater degree than did last year's selections.

As always Reiner's reading of his scores was clean and vigorous. The Overture "Leonore No. 3," by Beethoven painted in tone the picture of the dismal dungeon, the wailing of the string chorus telling of the gloom and despair of the prisoner, then his frenzied madness, and with the advent of the wind instruments the note of hope and cheer. When Reiner is directing descriptive music his entire attention is focussed on telling the story. His musicians are under perfect control and he plays on them as on the stops of a great organ.

The Symphony No. 2 in D. major as played by the orchestra last night, is a direct refutation of the charge that Brahms is always cold and harsh and involved. There were passages of genuine emotional beauty in the Adagio, played with marked rhythms that brought the harmonies rolling out over the audience in almost perceptible waves. The splendid sweep of the strings in the Allegro non troppo, the lightness and brightness of the Allegretto and the spirited fire of the finale brought a storm of applause from the listeners who hung entranced on every tone.

Margaret E. Quinn, soloist for the evening, was given a cordial demonstration when she made her appearance to play the Pierne "FantasieBallet"with the orchestra The first characteristic that strikes one in Miss Quinn's playing is her warmth and sympathy. She does not strive for effect and in her fortissimo work one is never conscious of physical effort that characterizes the playing of so many women pianists. The Fantasie was a bright and happy theme as it rippled from under Miss Quinn's supple fingers and her audience demanded an encore. Responding with Liszt's "Etude in D Major" she showed again that warmth of tone that had charmed in her playing of her first number.

The brilliant "Dance of the Apprentices," Finale Act. III from "Die Meistersinger" brought the program to a close, with the noble syncopations of Wagner putting to shame the puny jazz measures of today.Reiner made the most of the humor of the work, the sprightly dance of the trades people, the pompous march of the master singers and the gayety of the festival. A bit of the unusual was introduced by featuring the trumpet choir standing.

The entire program was bright, and vigorous, but we have never heard Reiner when his music was anything but wholesome and bright.He never resorts to mawkish sentimentality.

We have been reading recently a prediction that the young Hungarian dirctor's genius would not be confined to this part of the country for long, and Portsmouth may well thank her stars that she has had two opportunities of hearing him.

F. L. S.

Illinois Tightens Defense

CHICAGO, Nov. 14.—Taught a lesson in the tie game with Chicago last week, when its line was pierced for score-bringing gains, Illinois, western conference football leader, had a reinforced defense ready for Minnesota when it invaded Minneapolis today.

Coach Zuppke had two new tackles, Atwood and Mugee, to augment the Illini resistance if Minnesota should attempt Chicago's tactics. The Gopher defense against "Red" Grange, Illinois' sensational halfback was based on reports of scouts who had witnessed every appearance of the star this season.

Coach Stagg of Chicago fought to down Maroon overconfidence in the game tomorrow with Northwestern here. Promised gold footballs, emblematic of the conference championship, for victories over the Purple and Wisconsin next week, the Maroons were determined to win remaining games on their schedule.

Is Improving

Mrs. Lyda Finney who has been ill at her home 705 Third street for the past four weeks is improving.

To See Big Game

W. W. Bauer, a local real estate dealer will motor to Columbus tomorrow to attend the State-Michigan game.

To See Grid Classic

Mr. and Mrs. Edward Russell of this city will be among the many Portsmouth people who will witness the Michigan-State game tomorrow.

Victim of Armistice Day Celebration

BARNESVILLE—Injuries received Tuesday during the Armistice Day celebration when he was struck by a skyrocket caused the death here of John Richey, 40, cigar manufacturer.

Business Visitor

A. W. Williams of Cincinnati is in Portsmouth on business.

TRUE LOVE

She—And do you really love me?

Young Doctor—Yes. The mere sight of you, Isabella, sets up violent cardiac disturbances , superinduces dryness of the palate, epiglottis and larynx, and brings on symptoms of vertigo.—London Answers.

PLUMBING
The "Quality" Kind
It's time you were looking about your plumbing—winter is just around the corner.
Just phone us—we'll fix it.
A. J. MELCHER
718 9th St. Phone 2684

West End Business Men To Celebrate

When improvements being made to Second street west of Chillicothe are completed the West End business men will arrange a big celebration in honor of the event. There will be brass band music, big parade and big doings.

Five Pay Days

Sure November only has 30 days but take a peep at the calendar. It has five Saturdays, five joyous pay days.

Quail Scarce

W. J. Hays, head of the Hays Motor company is home from a hunting trip to West Virginia. He reports quail scarce in that state.

Has Tonsilitis

Bobbie, small son of Mr. and Mrs. Howard Hansgen of 1626 Eleventh street is ill with an attack of tonsilitis.

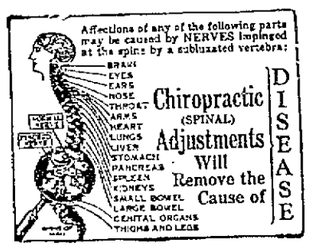

Chiropractic Explained

QUESTION — "I have had two of your patients explain Chiropractic, but I do not understand it. Can you give me an explanation most anyone can understand?"

ANSWER—Health is obtained only by a free and unobstructed nervous system. Every nerve must receive and send out Functional Energy from the brain to all parts of the body. If one or more of the small, movable bones of the spine is displaced by a fall, blow, strain or in any manner, then one or more of the nerves become pinched and the organs fed by these nerves are unable to function normally because of a lack of Functional Energy, this results in disease in those organs.. We adjust these small, movable bones to their normal position, Functional Energy is again restored, and the organs respond to normal action. Nature then sets up a healing process, and. HEALTH RESULTS.. The one best way for anyone to understand the basic principles of Chiropractic is to visit our office and let us explain with charts and diagrams, and X-ray pictures showing pinched nerves. When in doubt always—

Consult Your Chiropractor

A message to the sick and suffering will appear in this space daily.

British Empire Permitted Higher Warship Tonnage Than U. S. Says Sev. Wilbur

WASHINGTON, November 14.—(By the United Press)—The British empire is permitted a larger capital ship tonnage under the Washington arms treaty than is the United States, Secretary of the Navy Wilbur indicated in his answer to the Shearer suit filed in district supreme court here today.

Wilbur, through Assistant District Attorney West moved dismissal of the action brought by William B. Shearer of New York, to restrain the navy chief from sinking the United States Battleship Washington next week.

"The terms of the treaty allow the United States 525,000 capital ship displacement tonnage and the British Empire over 580,000, the latter to be reduced to 558,950 and not 525,000, the figure agreed" Wilbur stated.

To See Big Game

Mr. and Mrs. Louis Bannon, of Second street, will motor to Columbus Saturday to witness the Ohio State-Michigan game.

Put Your Money in "Hard-Work" Togs

Your money will work for you—all you need to do is to give it the chance.

Take that fund you're not going to need for six months or a year or two years and set it to working harder for you—by investing it in one of our Certificates of Deposit.

Certificates of Deposit are issued in any amount. They are absolutely safe—and earn 6 per cent interest if left six months.

THE ROYAL SAVINGS & LOAN CO.

ROYAL SAVINGS BUILDING
Gallia Street On The Square
"Help The Legion Buy A Home"

Ours Is No Secret Game

Every part of our stores is open for your inspection — we have nothing to hide — come and inspect our stores.

Free Delivery
TWO STORES
Fourth and Chillicothe Streets Phone 3158
Ninth and Chillicothe Streets Phone 633

THE SERVICE DRUG CO.
FAST AND FURIOUS DELIVERY
PRESCRIPTIONS 100% ACCURATE

THE GUMPS—'TIS A PRETTY BOX

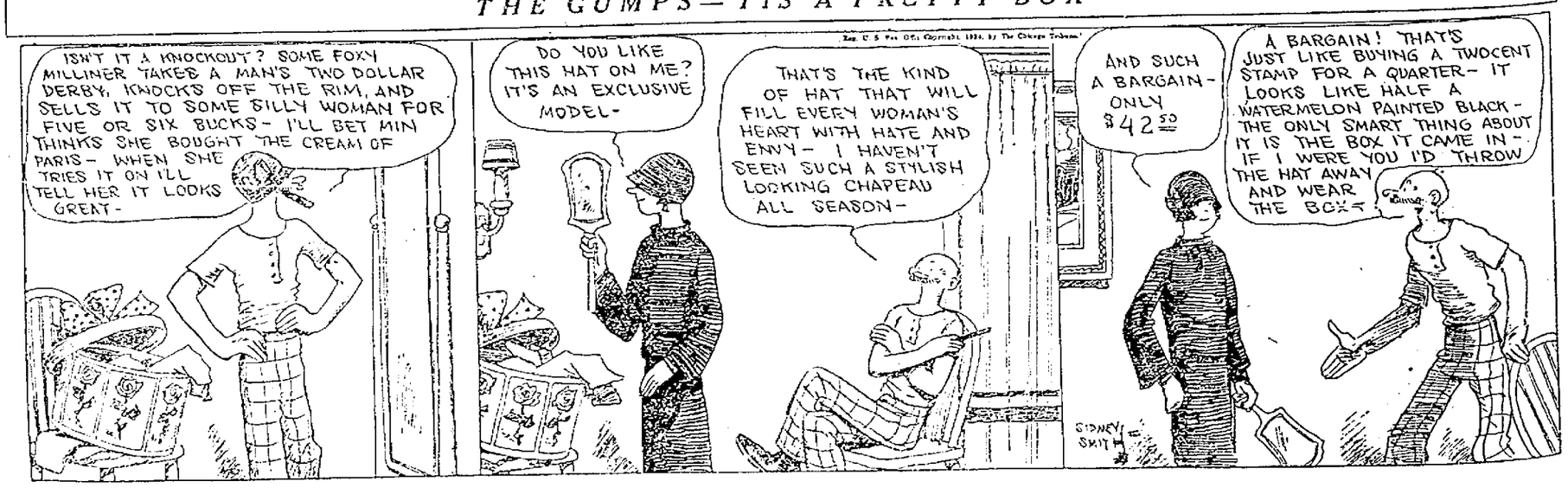

COLUMBIA THEATER OF DISTINCTION

Tonight and Tomorrow

Every Girl, Every Wife Should Know---

WHY MEN LEAVE HOME

You will learn how to handle 'em;
You will learn how to dandle 'em
And keep 'em safe at home!
It will save you a heartache;
It will save you a heartbreak
If you learn about men and love!

NO LAUGHING MATTER — BUT A PICTURE OF LAUGHS

Then Remember Our Added Attraction

BERNIE CUMMINS AND HIS ORCHESTRA

Real Entertainment — You Will Enjoy Them

THIEVES VISIT FOUR STORES

Thieves were unusually active in the down town business section last night, but they failed to secure much swag. They entered four stores, their entire loot consisting of $10.25, an Ingersoll watch, and few cartons of cigarettes. Police have no clue as to the robbers, but expressed the belief this morning that they are the same thieves who pulled several other robberies here.

The Senate Cafe, on Chillicothe street, was entered sometime after midnight, through a toilet window, and $5.00 in cash was taken from the cash register, and 3,000 cigarettes were stolen. The combination on the iron safe was tampered with but evidently the thieves were amateurs for they failed to open it.

After entering the Senate, the thieves shifted to Wuster Bros. Drug store, across the street. Entering the building by taking the glass out of the wareroom window, they made away with $5.25 in change from the cash register, and an Ingersoll watch.

The Taussig Clothing store Fourth and Chillicothe streets, was the next stop, but the thieves failed to gain an entrance to the store on account of the door being reinforced by iron bars.

The Jenkins Grocery, Ninth and John street, was also entered, the robber prying the lock off the front door. Mr. Jenkins reported to the police that nothing was taken.

Police are busy trying to locate the thieves or to get some clue which may lead to their arrest.

One of the thieves found a broken window back of the Service drug store, Fourth and Chillicothe streets and he reached through the window and stole a sweater belonging to George McMahon of that firm.

SOCIETY

About one hundred and thirty women enjoyed the delightful bridge tea given at the Country Club Thursday afternoon for the wives of the members and their immediate families. Various groups passed the afternoon over games of bridge or in sewing. At the close of the playing two high score prizes were awarded to Mrs. Felix Haas and Miss Ruth Thompson. At four o'clock delicious Russian tea made by Mrs. Samuel Horchow was served by an attractive group of young maids, Misses Christine Heer, Pauline Ruhlman, Janet Miller Jean McDonald, Helen Taylor, Virginia Chabot, Jane Pressler and Imogene Stalder. The tea was served at three small tables attractively decorated with chrysanthemums, and Russian embroidery work. Mrs. Joseph T. Micklethwait, who presided at the samavor, wore an attractive Russian Costume, kindly loaned by Mrs. Samuel Horchow. The success of the afternoon is due to the efforts of the committee in charge, Mrs. Arthur R. Moore, Mrs. William J. Burke and Mrs. Joseph T. Micklethwaite. The occassion proved such a delightful success that the members are looking forward to the next informal afternoon with much pleasure.

Mrs. C. P. Mittendorf of Ironton was a guest for the afternoon.

Mrs. Edward Nagel presided as hostess to the members of the Shawnee Bridge Club on Thursday afternoon at her home on Grant street. At the close of the playing favors for high and low score were given to Mrs. James Kelley and Miss Katherine Conroy. A delicious salad course was served before the members adjourned to meet in two weeks at the home of Mrs. Joseph T. Melcher on 1649 Grant street.

Mr. and Mrs. W. H. Chandler of Second street will be among those who are motoring to Columbus tomorrow to attend the Ohio State-Michigan foot ball game.

Mr. and Mrs. Ralph Legler and son Joseph will motor to Columbus tomorrow to see the Ohio State-Michigan football game.

Group 1 of Trinity Ladies Aid Society was entertained on Thursday afternoon in the home of Mrs. W. C. Newman, 1712 Twelfth street. The assistant hostess was Mrs. D. E. Newman and after the business session a delightful social hour was enjoyed and a light refreshment course served.

Mrs. Minnie Clemmens of 1125 Ninth street and Mrs. Alice S. Staten, of 1104 Clay street have as a guest, Mrs. Geneva Clemens, who has been traveling through the Northwestern states for the past four months with her husband, Mr. O. W. Clemens, a member of Walter E. Davison's Orchestra, now playing on the Keith's circuit. She reports all the boys well and thoroughly enjoying their stay in the various cities visited.

Oranges and Grapefruit, 75c a peck. Schaeffer, Market St.—Adv. 14.

SETS NEW RECORD

CLEVELAND — Mrs. Clara Tomasch, Cleveland, set what is believed to be a national record so far this season, when she bowled 670 on a local alley last night.

VERDICT FOR THE PLAINTIFF

CHILLICOTHE, O., Nov. 14.—In the case of James C. Davis, director of railroads (during the war) vs. The Chillicothe and Camp Sherman Electric Railway company, in which action was brought for the payment of a bill for railroad frogs, the jury on Wednesday gave the plaintiff a verdict of $455.70.

The case involved the N. and W. crossing.

Faces Bigamy Charge

CHILLICOTHE, O., Nov. 14—The first bigamy case to come before the police here in some time came to light Thursday with the arrest of Mack McCoy, colored, aged 60.

McCoy was arrested Thursday when word was received from his first wife's relatives that McCoy again married in Lynchburg, Ky., following the desertion here of his wife, Susie Johnson, after a year of married life.

McCoy told Chief Fox he was under the impression his first wife had died and he married Dorothy Grimes, also a former local woman, at Lynchburg.

FAIR QUESTION

"I played mah jong last night with a solid ivory set."

"Who were they?"—Pitt Panther.

Oranges and Grapefruit, 75c a peck. Schaeffer, Market St.—Adv. 14.

Men's Caps
Men's $2.50 dress caps, full lined, unbreakable visors $1.45

Taussigs, Formerly Ohio Valley Clothing & Shoe Co.
Chillicothe St. At 4th

Boston Bags
Extra special for Saturday, $2.00 Boston Bags for 98c

BARGAINS GALORE!

Come where your money does double duty, where values are crowded upon values—where high-grade, dependable merchandise is offered for less EVERY TIME. We are here to please you, to make friends, to grow and to STAY.

Read this message carefully—you'll find just the kind of offerings we have for you ALL THE TIME. There's always a glorious opportunity to save money at Taussig's. Come—tell your friends.

Men's Wool Suits

Elegant new styles for fall—fresh models that "look like Broadway"—and they're all wool for men and young men, specially-featured at a price that will make them walk out of the store.

$14.45

Men's Guaranteed Suits

Think of it — a signed guarantee with every garment. The foundation is worsteds, those splendid long-wearing fabrics used in the finest clothing. Cassimeres if you want 'em. Smart new styles for men or young men at the commanding price of

$18.45

Men's 2-Pts. Suits
(With written guarantee)

Why pay more? We offer the de luxe fabrics such as genuine French serges, cassimeres and worsteds in a magnificent assortment of authentic new Fall styles—tailored up to the minute at the unparalleled and unapproachable price of

$24.75

WOOL DRESS HOSE
Men's 75c wool dress hose, heather mixture, all sizes, special at 23c

MEN'S HANDKERCHIEFS
Men's 10c neatly hemstitched white handkerchiefs, special at 4c

BOYS' SWEATERS
Boys' $1.00 pullover jerseys, combination colors, special 49c

BOYS' BELTS
Boys' leather belts, regular 50c values, special at 10c

GIRLS' UNION SUITS
Girls' $1.60 ribbed fleeced union suits, special at 69c

WINTER UNDERWEAR

Men's $2.00 heavy ribbed fleeced Union Suits. Sizes 36 to 46. Special at $1.15
Men's $2.50 heavy fleece lined or plain ribbed Union Suits. Special at $1.45
Men's $3.00 high grade ribbed Union Suits, long sleeves and ankle length. Special at $1.85
Boys' $1.50 heavy ribbed Union Suits, sizes up to 28. Special at 79c

MEN'S WOOL SHIRTS

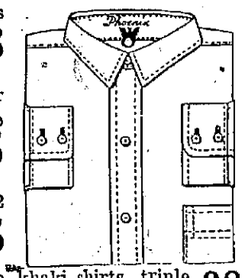

Men's $2.50 Wool Army Shirts made with two pockets. Special at $1.98
Men's $3.50 Blue, Brown or Khaki Wool Shirts, made with lined chest at $2.45
Men's $4 All Wool Shirts, 2 pocket style, blue, brown or grey ... $2.95
Men's $1.75 heavy flannelette khaki shirts, triple stitched, two pockets, buttoned down 98c

All Leather Shoes for the Entire Family

Men's $4.00 Black or Brown Calf Dress Shoes with rubber heels. Special at $2.95
Men's $5.00 Goodyear Welt Dress Shoes or Oxfords, rubber heels. Special at $3.45
Men's $3.00 heavy Brown Work Shoes, all leather. Special at $1.85
Boys' $4.00 Brown Calf Dress Shoes, with rubber heels. Special at $2.95
Girls' $3.50 Genuine Brown Calf Dress Shoes with rubber heels. Special at $2.45

Men's Wool Overcoats

Men's and Young Men's $25 heavy, warm wool overcoats, belt all around, beautiful patterns. Special at

$14.45

Men's and Young Men's $30 All Wool heavy plaid back Overcoats. The very newest winter styles. Special at

$18.45

Men's and Young Men's $35 All Wool plaid back overcoats, plain, or belted models, large pockets and big collars. Special at

$24.95

MEN'S PANTS
Men's $3.50 heavy moleskin work pants, flaps and cuffs $2.24

CHILD'S SHOES
Children's $2.50 black or brown kid shoes sizes 3 to 8 .... $1.65

PARIS GARTERS
Men's 35c quality Paris hose supporters, all colors, Special at 21c

LADIES' SLIPPERS
Ladies' $2.00 felt house slippers, silk ribbon trimmed, special at 95c

FLANNEL WAISTS
Boys' $1.00 fine quality flannelette blouses, all sizes 49c

MEN'S SWEATERS
Men's $2.00 extra heavy brown or gray coat sweaters 95c

Formerly Ohio Valley Clothing And Shoe Co.

TAUSSIG'S CLOTHING SHOES

Chillicothe St. At Fourth

Chillicothe Street At Fourth

Competition Is Great

Relief in One Minute

CORNS

Now!—get relief in one minute from corns, callouses and bunions with Dr. Scholl's Zino-pads. They remove the cause—friction and pressure. Thin, easy to apply, antiseptic, healing. Three sizes. Nothing so quick and sure. At your druggist or shoe dealer.

Dr Scholl's Zino-pads

"Put one on—the pain is gone"

On a Long Cruise

Mrs. Charles Burke of Wheelersburg has received an interesting letter from her son, Charles Burke, Jr., who is an electrician on the U. S. S. Destroyer Converse, now cruising in the Mediterranean waters. Young Burke writes of the wonderful trip he is having and of the many places of interest he has visited while over there. Among the important ports were in France, Barcelonia, Spain, Smyrna, Asia Minor, and Africa. He also plans to visit many places of interest before returning home. His ship will be at Alexandria, Egypt on Christmas and he is already making plans to visit the famous Pyramids of Egypt, and Jerusalem. Mr. Burke also sent his picture home which shows that he is the picture of health and thoroughly enjoying his cruise around the world. Mrs. Burke has three other sons in the navy—Clarence, who is stationed at San Pedro, California; Gilbert, who is in Honolulu, and Joseph, who s at present stationed at Baltimore, Md.

Huffman Fined

Walter Huffman, arrested in New Boston on a charge of possession of liquor, was fined $100 and costs in Mayor Bierley's court yesterday.

Christmas Shoppers will like and use the Shop-O-Scope. Use it for profitable holiday advertising.—Advertisement tf.

SUNDAY DEMOLAY DEVOTION DAY

Sunday is Devotion Day for the Order of DeMolay for Boys. Burr chapter will attend All Saints' church in a body. They will meet at Grotto hall at 10:15 and march in a body to the church. The Rev. Harold Holt will preach a special sermon on "The Stuff of Martyrs." Each DeMolay will report with his cap. Every member is expected to be in line, unless he has a very good excuse such as being out of town or sickness. If he is unable to be present he should report to the secretary, James Wilhelm, so that he may be marked excused. Devotion Day is one of the three most important days in the DeMoral calendar.

On Friday, November 21, at 6 o'clock, the DeMolays will observe Father and Son week, with a banquet at the Masonic hall. The Eastern Stars will serve the dinner. Each DeMolay will bring his father with him. The speakers will be the presiding officers of the different Masonic bodies in the city.

Oranges and Grapefruit, 75c a peck. Schaeffer, Market St.—Adv. 14.

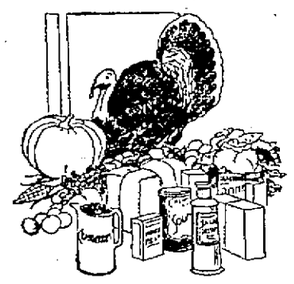

They Go With The Turkey

and the pumpkin pie — our fresh groceries of superior quality and inferior prices. Shop here for Thanksgiving and you will have a dinner worth while. Bring your basket or we will deliver your goods on time. You will save money here.

A. H. Dodds

Quality Goods, Right Prices
All Goods In Season
2118 Gallia St. Phone 1706, 1731
WE DELIVER

WESTLAND THEATRE

TODAY AND SATURDAY

LESTER F. SCOTT, Jr., presents

BUDDY ROOSEVELT in 'Walloping Wallace'

Written & Directed by Norbert Myles
Produced by Approved Pictures Corporation

ABIE, THE AGENT

Was skeptical of Kellogg's Bran until it gave him back his health

Naturally Mr. Carter—whose letter follows—was skeptical. He had tried practically everything for the relief of constipation. All had failed. But Kellogg's Bran brought him permanent relief, just as it has done for thousands of others. Read his letter:

Gentlemen:
I am 43 years old, and have been for years a great sufferer from constipation. I had to resign a clerical position because of rushes of blood to my head, some of which caused me to fall to the ground. I took an outdoor laboring job and tried for the first time, skeptically I admit, your Krumbled Bran. The result has been wonderful. I began to be normal after I had been on the Bran about three days. No more enemas, no more Old Dr. So-and-So's Pills, Epsom salts by the ton, etc., ad infinitum! You have the most wonderful product for constipation I have ever seen or tried. Yours very gratefully.
L. T. Carter, 294 Nineteenth St., Brooklyn, N. Y.

Kellogg's Bran, cooked and krumbled, does not irritate the intestines like drugs and pills. It acts exactly as nature acts. Eaten regularly, it is guaranteed to relieve permanently the most chronic case of constipation, or your grocer will return your money.

You will like the exclusive, nut-like flavor of Kellogg's Bran, cooked and krumbled. Eat two tablespoonfuls daily—in chronic cases with every meal. Eat it with milk or cream and in the recipes on every package. Sold by all grocers. Made in Battle Creek.

PIGSKIN PRIMER

What is the penalty for throwing a player to the ground after he has made a fair catch?

A loss of 15 yards is the penalty for tackling a player who has made a fair catch.

What is the differenc between a touchback and a safety and how is the ball put in play after the ofcial has so ruled the play?

A touchback counts nothing, a safety two points for the team other than the one that made the play. put in play from scrimmage on the 20-yard line after a safety from the 30-yard line.

When a punt goes out of bounds is the ball dead?

It is, provided it has not touched a player who is on-side. Such being the case the ball goes to the side other than the team that kicked, at the point where the ball went out of bounds. It is taken out 15 yards when put in play from scrimmage.

For Colds, Grip or Influenza and as a Preventative, take Laxative BROMO QUININE Tablets. A Safe and Proven Remedy. The box bears the signature of E. W. Grove. 30c.
—Advertisement.

Grant New Coal Rate

NEW YORK, November 14.—(By the Associated Press). — The Interstate Commerce Commission has granted a new all-rail rate of $2.81 a long ton of coal from Hampton Roads to Washington over the Norfolk and Western, members of the Smokeless Coal Operators' Association were informed today at an executive meeting. The new rate becomes effective December 8.

A committee was appointed to investigate the possibility of effecting uniform conditions on the demurrage tariff situation at Hampton Roads on the Norfolk and Western, Chesapeake and Ohio, and the Virginian Railroads.

Close Confectionery

The Dreamland confectionery at Sixteenth and Greenup, operated by the owners of the Classic, is being dismantled for removal to Portsmouth. It has not yet been determined what business will occupy this corner, after the removal of the confectionery fixtures.

The confectionery has been in operation only a few months.—Ashland Independent.

NEW AIR ROUTE

BERLIN—German aircraft are to fly in relays, night and day, from Stockholm in Sweden to Bushire on the Persian Gulf, it has been announced. There will be air seations en route at Leningrad, Moscow, Tollis, Baku and Teheran. In one of the more luxurious planes will be a saloon that can be converted into an aerial sleeping car. . . .

With The Boxers

EAST CHICAGO—Abe Attel Goldstein, world's bantam champion, will meet 19-year-old Eddie Shea in a ten-round feature bout here tonight. Goldstein's title will not be at stake as the agreed weight is two pounds above the bantam limit.

NEW YORK—Battling Siki fights Young Marullo, of New Orleans, in a 12-round bout tonight at Madison Square Garden.

CASCARA QUININE BILLS BROMIDE
STOPS COLDS IN 24 HOURS—LAGRIPPE IN 3 DAYS 30¢
AT ALL DRUGGISTS

KINNEY'S
FOURTEENTH AND FINDLAY

Fresh Roasted Coffee, only, pound	30c
Fresh Country Eggs, per dozen	54c
Best Creamery Butter, per pound	45c
Granulated Sugar, 10 lbs.	85c
White Navy Beans, 10 lbs.	75c
Large Red Onions, 8 lbs.	25c
Milk, tall cans, 3 cans	25c
Pure Hog Lard, per pound	20c
Rich Chocolate Creams, lb.	19c
New English Walnuts, lb.	35c
Fresh Fig Bars, 2 lbs.	25c
Corn Flakes, 3 boxes	25c
St. Nicholas Flour, sack	$1.15
Star Soap, big bars, 10 bars for	50c
P. & G. Soap, 11 bars for	50c
Crystal Soap, 10 bars for	50c

YOU'LL BE AFRAID TO BAT AN EYE WHEN YOU SEE
EXHIBIT The SHOOTING of DAN McGREW THEATRE
Metro Picture
IT'S THE SWIFTEST MOVING MELODRAMA EVER SCREENED

Look! Look!
ONE THOUSAND POUNDS OPEKO COFFEE
2 Pkgs. 67c
The best Rio.
No artificial color or flavor added.
Just good coffee.
One Cent Sale
Now going on.
Today and Saturday
WURSTER'S DRUG STORE The Rexall Store 419 Street

DAILY RADIO PROGRAM

(Compiled by United Press.)
FRIDAY, NOVEMBER 14

Friday's Best Features
WEAF—Mozart String Quartet.
WJZ—Yale-Princeton Glee Club.
WLS—Marquette Mandolin Club.
KSD—Studio Program.
KDKA—Cheminade Concert Co.

(Eastern Standard Time)

WEAF, NEW YORK—492.
4 P. M.—Musical Program.
4 P. M.—Joseph Knecht's Orchestra.
7:30 P. M.—Sir Hobgoblin story.
7:45 P. M.—Aline Hurral, soprano.
8 P. M.—The Happiness Boys.
8:30 P. M.—Mozart String Quartet.
9:10 P. M.—H. Fischer's Orchestra.

WGBS, NEW YORK—316.
6-8:30 P. M.—Uncle Grebee.
6:30 P. M.—Nat Martin's Orchestra.

WJZ, NEW YORK—453.
4 P. M.—Leo Rigas, organist.
4:15 P. M.—Florence Steele, contralto.
7 P. M.—Savarin Ensemble.
8 P. M.—Wall St. Journal review.
8:10 P. M.—N. Y. C. Air College.
8:30 P. M.—Joint glee club concert by Yale and Princeton.

WJY, NEW YORK—405.
7:30 P. M.—Billy Wynne's Orchestra.
7:45 P. M.—The Radio Franks.
8:30 P. M.—Technical Current Topics.
10 P. M.—Income Tax Report.
10:30 P. M.—Madrid St. George Trio.

WNYC, NEW YORK—526.
8:30 P. M.—Musical Program.

WHN, NEW YORK—360.
6:30 P. M.—Andiron dinner music.
9:30 P. M.-12:30 A. M.—Popular music.

WOR, NEWARK—405.
3:30-4 P. M.—Matinee musicale.
6:45 P. M.—Daily sports review.
6:50 P. M.—Man in the Moon stories.
7 P. M.—Father and Son Week program.

WFI, PHILADELPHIA—395.
3:30 P. M.—The Lebanon Trio.
4:30 P. M.—Moyer Davis' Orchestra.
7 P. M.—Sunny Jim, the Kiddies' Pal.

WIP, PHILADELPHIA—509.
3:15 P. M.—The Philadelphians.
6:15 P. M.—Montgomery's Orchestra.
7 P. M.—Uncle Wip's stories.

WOO, PHILADELPHIA—509.
3:15 P. M.—Grand Organ and trumpets.
7:30 P. M.—Candelerio Orchestra.
8:30 P. M.—Fox Studio Program.
9:30 P. M.—Helen Tyforte, soprano; Harry Snelson, tenor.
10:03 P. M.—Organ recital, Mary Vogt.
10:30 P. M.—Vincent Rizzo's Orchestra.

WDAR, PHILADELPHIA—395.
4:30 P. M.—Studio artist recital.
7:20 P. M.—Dream Daddy stories.
8 P. M.—Current events talk.
8:15 P. M.—Conversation Corner; Herman Kentner's Orchestra; artist recital.
10 P. M.-1 A. M.—Morning Glory Club.

WCAE, PITTSBURGH—462.
4:30 P. M.—The Sunshine Girl.
6:30 P. M.—William Penn Orchestra.
7:30 P. M.—Uncle Kaybee.
8 P. M.—Special features.
9:30 P. M.—Lloyd Studio Orchestra.

KDKA, PITTSBURGH—326.
6:30 P. M.—Samuel Ellotson, organist.
7:15 P. M.—The Radio Rhymster.
7:10 P. M.—Stockman market reports.
8 P. M.—Sunday School Lesson.
9:15 P. M.—"Football Coaching."
9:30 P. M.—Cheminade Concert Co.

WCAP, WASHINGTON—469.
7:30 P. M.—To be announced.
8:15 P. M.—Orchestra of the Navy Band.
9-10 P. M.—To be announced.
10 P. M.—Irving Boernstein Orchestra.

WFBG, ALTOONA—261.
6 P. M.—Dinner concert program.
8 P. M.—Lecture by Harry J. Johnston, Editor, Altoona Mirror.
8:30 P. M.—Pennsylvania Works Choir.
11:15 P. M.—Happy Hour.

WGY, SCHENECTADY—380.
7:45 P. M.—Travelog, Dr. Sigel Rouch.
10:30 P. M.—Welsh Singers; Orchestra.

WHAM, ROCHESTER—283.
7-7:20 P. M.—Eastman Orchestra.

WGR, BUFFALO—319.
6:30 P. M.—Lopez-Statler Orchestra.
9 P. M.—Concert program.
11 P. M.—Lopez-Statler Orchestra.

WRW, TARRYTOWN—273.
9-10 P. M.—Musical program.

WEEI, BOSTON—305.
6:30 P. M.—Eisenbourg's Sinfonians.
7 P. M.—Big Brother Club.
7:45 P. M.—Thomas Connoly, baritone.
8 P. M.—Musicale.
8:30 P. M.—Jean Sherburne, soprano.
9 P. M.—H. Fisher's Orchestra.

WBZ, SPRINGFIELD—337.
6 P. M.—Philharmonic Trio.
7:05 P. M.—Bedtime stories.
7:30 P. M.—Musical Appreciation.
10 P. M.—Rosamund Young, soprano; Lucille Orell, cellist.
11 P. M.—Philharmonic Trio; Margaret Smith, soprano.
11:20 P. M.—McEnelley's Orchestra.

WJAR, PROVIDENCE—360.
6 P. M.—Musical program.
10:45 P. M.—Biltmore Orchestra.

WNAC, BOSTON—278.
6 P. M.—Children's Half Hour.
6:35 P. M.—WNAC dinner dance.
8 P. M.—Musical program.

WHK, CLEVELAND—283.
6-7:30 P. M.—Dinner concert.
8 P. M.—Musical Program; Forum.

WWJ, DETROIT—517.
5 P. M.—From Detroit Radio Show.
7 P. M.—Detroit News Orchestra.

WCX, DETROIT—517.
6 P. M.—Tuller Orchestra.
8:20 P. M.—Concert Program.

CFCF, MONTREAL—440.
7:20 P. M.—Bedtime stories.
8-9:30 P. M.—Concert program.

CFCA, TORONTO—400.
8 P. M.—Program from Radio Show.

(Central Standard Time.)

KYW, CHICAGO—536.
Late news every half hour.
6:25 P. M.—Bedtime stories.
7 P. M.—Joe-a LeBabary's Orchestra.
7:20 P. M.—Studio program.
9-10 P. M.—Monlelet revue.
11 P. M.-2:30 A. M.—Midnight Revue.

WMAQ, CHICAGO—447.5.
6 P. M.—Chicago Theater organ.
6:30 P. M.—La Salle Orchestra.
8 P. M.—Wide-Awake Club.
8:30 P. M.—Musical Geography.
9 P. M.—Hyde Park Girls' Glee Club.

WLS, CHICAGO—345.
6 P. M.—Farm news, markets.
6:30 P. M.—Ralph Emerson, organist.
7 P. M.—Lullaby Time.
7:20 P. M.—Austin Angel, tenor.
7:50 P. M.—Isham Jones' Orchestra.
8-9 P. M.—Evening Farm Program.
9 P. M.—WLS Theater, radio drama.
9:30 P. M.—Fred Hughes, tenor.
10 P. M.—Marquette Mandolin Club.
10:30 P. M.—Isham Jones' Orchestra.

WQJ, CHICAGO—448.
7-8 P. M.—Dinner concert.
10 P. M.-2 A. M.—Williams' Skylarks.

WGN, CHICAGO—370.
5:30 P. M.—Skeezix Time.
6 P. M.—Organ recital.
6:30 P. M.—Dinner concert.
8-9 P. M.—The Classic Hour.
10-11 P. M.—The Jazz Scamper.

WCCO, MINN.-ST. PAUL—417.
5:30 P. M.—Children's Hour.
6 P. M.—Sport Hour.
6:30 P. M.—Sam Heilman's Orchestra.
7:30 P. M.—Lecture Hour.
8:30 P. M.—Musical program.

WHAS, LOUISVILLE—400.
7:30 P. M.—Evansville College program.

WHO, DES MOINES—526.
7:30 P. M.—Movie Chats; Mrs. Wm. E. Boettcher, soprano.
8-9 P. M.—A. E. Love, fiddler; Gail R. James, reader; Williamson Brothers.

WOC, DAVENPORT—484.
7 P. M.—Sandman's Visit.
7:30 P. M.—Educational lecture.
8 P. M.—Fulton, Ill., Presbyterian Church Orchestra and soloists.

KSD, ST. LOUIS—546.
5 P. M.—Gustav Lehleitner, baritone; Hugo Hagen, pianist.

WOAW, OMAHA—526.
6:30 P. M.—Story Hour.
6:30 P. M.—Dinner program. Moguls.
9 P. M.—Community program, Henderson, Iowa.
10:30 P. M.—King Arthur's Knights.

WOS, JEFFERSON CITY—440.9.
8 P. M.—Talks. Musical program.

WHB, KANSAS CITY—411.
7 P. M.—Sweeney Radio Trio.

WDAF, KANSAS CITY—411.
6-7 P. M.—School of the Air.
8 P. M.—WDAF Minstrels and Orchestra.
11:45 P. M.—Nighthawk Frolic.

WMC, MEMPHIS—500.
5:30 P. M.—Brillino's Orchestra.
11 P. M.—Midnight Frolic.

WBAP, FORT WORTH—476.
7:30 P. M.—Mrs. Smith and artists.
9:30 P. M.—Krum String Band.

WFAA, DALLAS—476.
5:20 P. M.—Bedtime stories.
8:30 P. M.—Kerens, Tex., artists.

(Pacific Coast Standard Time.)

KGO, OAKLAND—312.
4 P. M.—St. Francis Orchestra.
6:45 P. M.—Final news, stocks.

KPO, SAN FRANCISCO—125.
4:20 P. M.—Rudy Seiger's Orchestra.

KFI, LOS ANGELES—469.
6:45 P. M.—Aeolian Organ recital.
8-10 P. M.—Studio program.
10 P. M.—Windsor Ensemble; Mildred B. Anderson, pianist.
11 P. M.—Cocoanut Grove Orchestra.

KHJ, LOS ANGELES—395.
6 P. M.—Art Hickman's Orchestra.
8:30 P. M.—Children's Program.
9 P. M.—Santa Ana Lions' Club.
10 P. M.—Art Hickman's Orchestra.

KGW, PORTLAND—492.
8 P. M.—Educational lecture.
10:30 P. M.—Hoot Owls.

FRIDAY'S SILENT STATIONS
WCBD, WBAL, WSUI, WLW, WCAD, WRC, WHAZ.

Store Open Saturday Evening Until 8:30

"Shop On Gallia Street and Save the Difference"

Store Open Saturday Evening Until 8:30

Luxuriously Fur Trimmed Coats Shown for the First Time

There is no costume smarter or lovelier in line and effect than a beautiful Fur Trimmed Coat. This year we are delighted with the new styles, and their prices are unmatchable. They still follow slim lines except for a slight looseness at the top which gives the new coat a mark of newness. The sleeves are mostly leg o'mutton style and with cuffs of fur they are extremely smart. Women who like to wear coat that are different will make their choice from this selection.

25. 85.

Coat Section Second Floor

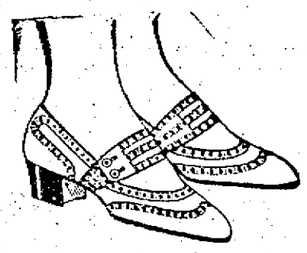

Special Sale Of Brown Calf Oxfords
3.95

Included in this group is the new brouge strap oxfords as illustrated in the above picture, made of patent colt in all sizes.

The New Dixie Tie A Smart Oxford
5.95

The new dixie tie may be had in either black patent or brown kid leathers, with plain toe, low heel and a good welt sole, in all sizes and widths.

Patent Fancy Strap And Step-In Pumps
5.95

Here are two very attractive styled pumps, of patent leather, the new gore and fancy strap model, with covered block heel in all sizes and widths.

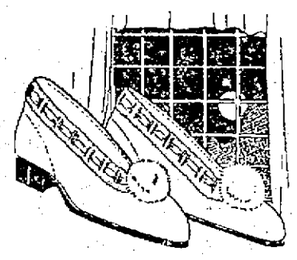

We are now showing some very attractive new styles in Ladies' and Misses' house slippers. It would be wise to supply your holiday needs now while stocks are complete.

November Selling Of Wool Flannel Sports Frocks
11.95

A special selling of Women's and Misses' flannel sport frocks shown for the first time, charming frocks of clever designing, emphasizing the slender lines, straight-line models, slip-on models, tailored models, with beautiful stripes and sportsy plaids and checks, frocks of lovely rich new fabrics, every garment a dependable value.

In Sizes from 16 to 42.

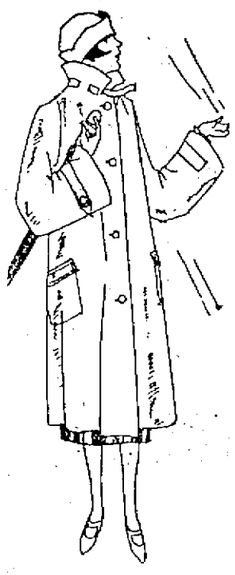

"Skipper" Rain Slickers Are Selling Big

"Skipper" Rain Slickers are made of a specially oil-treated rubberized cloth of excellent quality with attractive plaid linings and full cemented seams. Each coat is guaranteed waterproof. They are full-flare raglan sleeves style with pretty convertible corduroy trimmed collars. The sleeves have storm tabs with buckles. Choice of green, yellow, blue and maroon.

Misses' Sizes 14 to 16 — **7.50**
Ladies' Sizes 16 to 42 — **9.98**

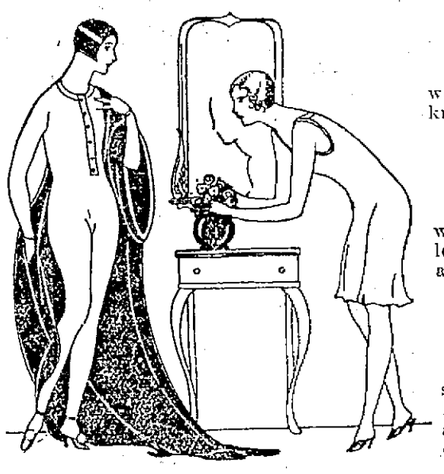

Ladies' Quality Knit Union Suits 75c

Ladies' quality knit union suits, with low neck, no sleeves and cuff knee, medium weight, all sizes.

Ladies' Fine Knit Union Suits 98c

A fine quality knit union suit, with dutch neck, elbow sleeves and long legs, of medium weight, in all wanted women's sizes.

Children's Combination Knit Union Suits 75c

A very good quality knit union suit, with waist combination, heavy weight, with long sleeves and long legs, in all wanted children's sizes.

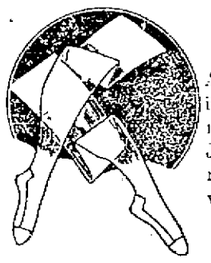

Quaker All Silk Full Fashioned Hosiery

A special selling of Quaker Quality full fashioned pure silk hosiery, in both chiffon and medium weight silk, in the following colors: Jack rabbit, fawn, beaver, pearl grey, French nude, jave, cowboy and black, in all wanted sizes, the pair **1.69**

Three Pairs For $4.75

Nashua Storm King Blankets

The Nashua Storm King Plaid Blanket comes in size 66 by 80, with a three inch square block in beautiful colors of blue, pink, grey and buff. These blankets are well made of Nashua known quality, with stitched ends and fancy borders, the pair **2.98**

Hughes' Quality Piece Goods Specials For Saturday

Jacquard Silk and Cotton Crepe 79c the yard

36 inches wide, in a large range of beautiful patterns for draperies.

Quality Curtain Ccrim 8c yard

34 inches wide in both plain and fancy patterns, especially priced for Saturday.

Silk Stripe Madras 48c yard

36 inches wide in a wide range of fancy silk stripes, regular 59c value. A desirable weight for men's shirts.

Quality White Outing 14c yard

27 inches wide, extra fine quality. Especially priced for Saturday only.

Beautiful Cretonne 29c yard

36 inches wide, in a large range of beautiful new patterns and colors.

Pin Stripe Serge $1.98 the yard

60 inches wide, a very fine quality, of a desirable weight for dresses, in navy only.

Fancy Outing 19c yd.

36 inches wide, in a large range of both light and dark patterns. Saturday Special.

Economy Brown Muslin 15c yard

40 inches wide, Economy LL quality. Extra heavy. Regular 18c value. Saturday Special.

Brown Muslin 13c the yard

36 inches wide, medium weight of a good quality, regular 15c value, especially priced for Saturday.

Sautrday Extra Special O. N. T. Thread

Here's a real special for Saturday only. O. N. T. Thread in black and white, all in all numbers, the dozen **45c**

Special Selling Of Fashionable Long Tunic Blouses

Whether you have a new suit or not you'll need one of these new tunic blouses. And you'll be eager to have one after you've seen how lovely they are, many of them are beaded, others are embroidered, in all wanted colors and sizes. Specially priced for Saturday **3.98**

Special Selling Of Squirrel Fur Chokers

Squirrel Chokers of perfect pelts, in both medium and small skins, of good color and a splendid quality of Siberian squirrel, group for Saturday only at **7.75**

The Hughes Co

Local Jr. O. U. A. M. Council Will Initiate Big Class Saturday Night; To Stage Parade

Everything is in readiness for a big meeting to be held Saturday night by Portsmouth Council, Jr. O. U. A. M., with New Boston and South Webster councils participating. The big rally will be featured by a class initiation, with fifty candidates lined up for degree work. Forty candidates will be from Portsmouth council, with New Boston council furnishing the remaining ten. A parade over the main streets and the attendance of state officers will be other features.

Plans for the meeting Saturday night were made at the weekly session of Portsmouth council last night when ten more applications were received and balloted upon, making a total of 44 applications secured by local members during their present membership campaign which ends Saturday night.

The South Webster degree team will confer the first and second degrees, with Portsmouth council's crack team conferring the third degree.

The parade tomorrow night will move from the hall, Fifth and Chillicothe streets, at 6:30 sharp, and move west on Fifth to Washington, south on Washington to Front, east on Front to Chillicothe, north on Chillicothe to Seventh, east on Seventh to John, south on John to Gallia and west on Gallia to the hall.

Miss Wakefield Hurt In Auto Accident

Miss Doniti Wakefield, daughter of Mr. and Mrs. D. H. Wakefield of 1101 Eighteenth street, is recovering from bruises which she sustained in an automobile accident at Twenty-first street and Sunrise Avenue, Tuesday evening about five o'clock. Miss Wakefield, Miss Virginia Taylor and Miss Elizabeth Altsman were riding in a car driven by Miss Taylor when struck by another car at the intersection of the two streets. Miss Wakefield was sitting in the front seat with Miss Taylor and received cuts and bruises about the face and arms. Miss Taylor and Miss Altsman also suffered several brusises of a less serious nature.

HEADS CONFERENCE AGAINST OPIUM. President Zahle, of the International Opium Conference, which will open this month in Geneva, Switzerland. Zahle is a delegate from Denmark.

The Shop-O-Scope is a large group of small ads, making up a large variety of desirable Christmas gift suggestions for the reader. It will be placed in the Classified section of the Times. This profitable and unique form of advertising will appear in the Times from November 25 to December 24.—Advertisement tf.

FLORIDA SERVICE VIA C&O

This season surasses any train service ever offered the traveling public from this territory. Excellent connections in same station with very short waits between trains

WINTER TOURIST TICKETS. now on sale at reduced prices. City Ticket Office, 816 Fourth St.

IRONTON TANKS
Foot Ball Special Train
VIA
Norfolk & Western Ry.
Cincinnati and Return
Sunday, Nov. 16
$4.80
Foot Ball
Ironton Tanks vs Cincinnati Potters
Game to be played at Redland Field.
Special train will leave Portsmouth 7:45 A. M.
Arrive Cincinnati 10:45 A. M.
Returning train to leave Cincinnati 7:30 P. M. Pennsylvania Station.
Tickets now on sale at the City Ticket Office, 817 Fourth street.

CANNONBALL
Portsmouth, Ironton Huntington
First Limited leaves ..6:00 A. M.
Second Limited leaves 7:30 A. M.
And every hour thereafter including 7:30 P. M. Then 9:00 P. M.
Portsmouth, Ironton
First car 7:00 A. M. and every hour thereafter including 6 P. M.
CANNON BALL TRANSPORTATION COMPANY
848 Eighth St. Phone 2708

West Siders on Rampage; Four Are Fined

Patrick Payne was fined $100 and costs for driving his automobile while intoxicated and $25 and costs for drunkenness by Squire George S. Morgan Friday and his three companions, George Curley, Jack Ashford and Ed Ashford were assessed $25 and costs each for intoxication.

The men were apprehended yesterday afternoon on the Towpath, near Dry Run, after a long chase by Sheriff Harry Dunham and Deputy Canter who responded to a call that a "machine load of drunks" was seen in the vicinity of Duck Run.

Deputy Canter had a narrow escape from serious injury when he was pushed off the running board of the Payne machine when he jumped upon the running board of the car while it was running at a good speed. He was dragged for several feet and was considerably bruised.

THE BIG STORE AT THIRD AND CHILLICOTHE STREETS

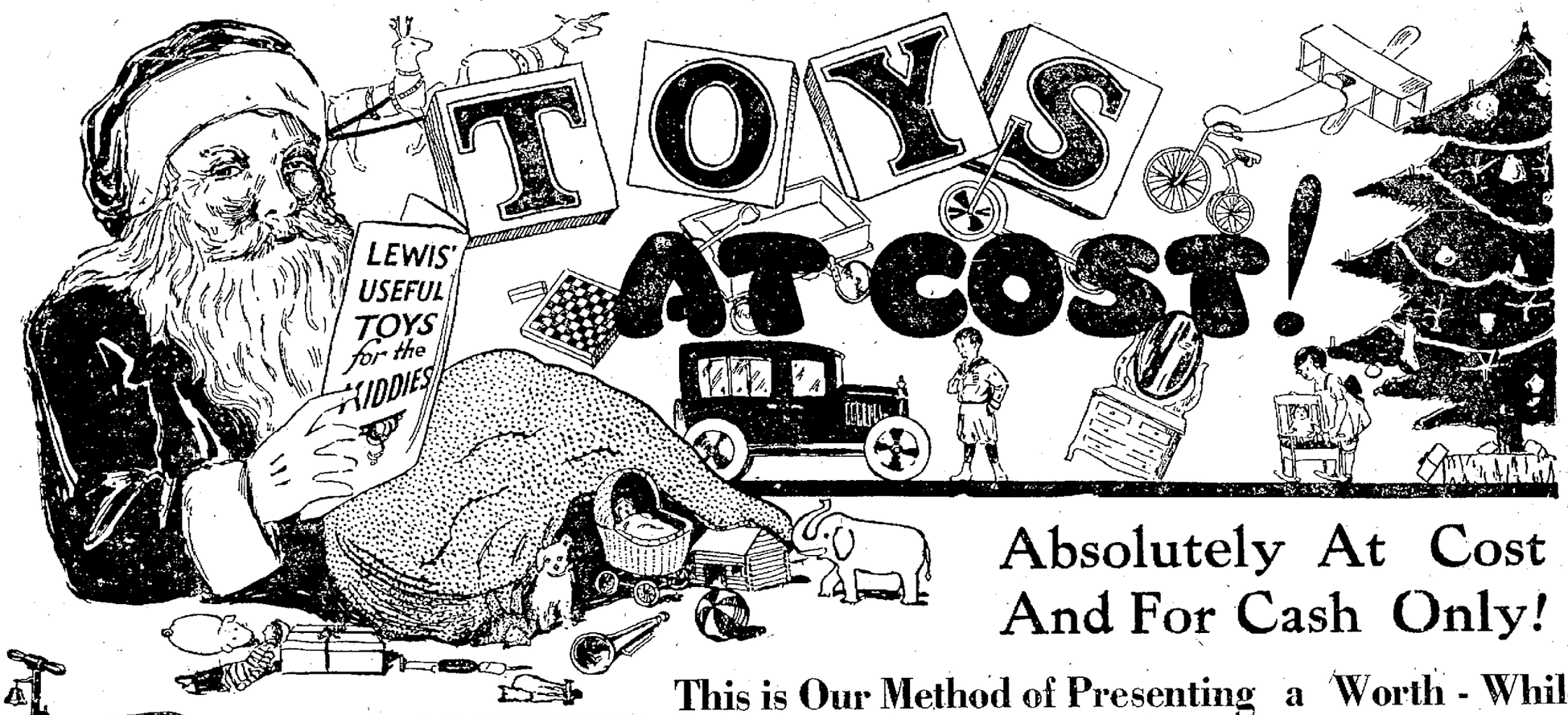

Absolutely At Cost And For Cash Only!

Sale Starts Tomorrow

This is Our Method of Presenting a Worth - While Christmas Gift to Mothers, Fathers and Children

CONFORMING to our established practice, we have purchased an immense line of useful, practical, serviceable toys which we will sell at ACTUAL COST When We Say AT COST That's Just Exactly What We Mean and if there be any who view this statement with skepticism they are cordially invited to visit our store for the purpose of being "shown." We shall be pleased to prove to your entire satisfaction that WE DO SELL TOYS AT COST. As most everyone knows, we sell home furnishings on credit. In fact, we specialize on making the most liberal terms available in Portsmouth. During our annual Toys-at-Cost sale, however, we eliminate credit terms on toys and sell them for CASH ONLY. Anything else in our huge stocks may be purchased on the easiest kind of payments, but please remember that we sell Toys at Cost and for Cash Only.

Toys That Endure

Practical, Serviceable Toys that will not only afford the greatest enjoyment during the holiday season but for years thereafter - real toys for real American boys and girls.

FREE

We Are Going To Give This Handsome Toy Coupe

To Some Boy or Girl

who, accompanied by parent or some other adult visits our Store during our 1924 Toys-at-Cost Sale. You don't have to spend a penny. You don't have to obligate yourself in the Slightest Degree.

Ask For Particulars At Our Store

The coupe that we are going to give away is an exact duplicate of a real car and it's a beauty. It's big enough for a good-sized child to ride in. We won't attempt to describe it here—it would take too long—but we do want you to see the finest toy car ever brought to Portsmouth. It's in our window NOW.

SEE

The Greatest Line of Toys on Wheels Ever Shown in Portsmouth

LEWIS FURNITURE COMPANY

Portsmouth's Popular Home Furnishers

THE BIG STORE AT THIRD AND CHILLICOTHE STREETS

Miss Dolly Wise

She is here to answer any and all questions concerning love, matrimony, troubles, woes, etiquette, etc. Inquiries should be addressed to Miss Dolly Wise, care The Daily Times, Portsmouth, Ohio.

Dear Dolly—Please give me a pretty name for my country home. We live on top of a hill and have about one hundred roses.

A ROSE LOVER.

Why not call it "Rose Hill?" Or you might use the name of the roses that you have as "Killarney Hill" or "Ophelia Hill." "Hill-Rose Farm" would be a pretty name providing you have a farm, if not you might name it "Hawthorne Hill", or "Rose-bud Cottage."

Dear Dolly—I have heard that you could can beef and I have a large piece that I wish you would tell me how to can. Please print as soon as possible.

ANXIOUS READER.

I can't tell you how to can it but I can tell you how to cure it or make corn beef. To cure, for each 100 pounds of meat make a pickle of 10 pounds of salt, two pounds of brown sugar, two ounces of saltpetre, one ounce of pepper, one tablespoon of soda, and from four to four and one quarter gallons of water, or enough to cover meat. Put above ingredients into vessel over fire, let boil ten minutes, stirring frequently (remove all the scum); let cool and pour over meat, first rubbing meat with common salt. After lying in the brine for four or five weeks, take out, drain and wipe. Hang up and smoke from one to two weeks (or use the prepared smoke which you can buy at a drug store. Put meat in muslin sacks and hang up in a dry cool place. To corn beef take three gallons of water, six and three fourths pounds of salt, one ounce of pearlash, two and one half pounds of sugar, and one pint of molasses. This pickle is sufficient for fifty pounds of beef. When salt and sugar are thoroughly dissolved lay in the beef. It will be ready for use in twelve or fourteen days, but can remain in the pickle five or six weeks without injury.

Dear Dolly—I have been keeping company with a young man who lives in another town for some time and he has always treated me nice, but I have never learned to like him. Dolly tell me some way that I could tell this man that I do not care for him, without coming right out and insulting him, or hurting his feelings. Dolly how old do you have to be before you can choose your parents by law? Please answer this question for me as I would like to know. I have brown hair and brown eyes and am considered quite good looking. Please tell me what colors I should wear?

PEGGY.

Since your friend lives in another town I should think it would be an easy matter to write him a friendly letter and tell him that you do not care to keep up a correspondence with him or keep company with him any longer. If you haven't the nerve to do this, I suppose you will just have to keep on going with him. I don't know what you mean by choosing your parents, unless they are separated, and you want to choose one or the other. I should think you could do this as soon as you are of age, which is 21. A girl of your type should look well in any of the popular shades.

Dear Dolly—I saw in your column not long ago where some one asked you for a remedy for tetter on the hands, and I want to tell them what cured me. Dolly only those who have suffered with this disease know anything about it. I had it for many years and two years ago a friend told me to get some crude oil and rub it on my hands every night for awhile. I did this and it has cured me. If they are drilling any oil wells around where she lives I imagine she could get a small bottle free. Turpentine is another good remedy. Dolly when writing a business letter to a gentleman friend is it correct to say "Dear Jack" or should I say "Dear Mr. So and So?" Is it proper to call them by their first name even though they are married?

TROUBLESOME MATILDA

Your "tetter" remedies sound harmless enough to try. In writing a business letter address the man as "Dear Sir" or "Dear Mr. So and So", and not as Dear Jack.

Dear Miss Wise—Will you please give me a recipe for whole wheat bread?

WANT-TO-KNOW.

One cake of compressed yeast, three level tablespoons brown sugar, one and one half cups of luke-warm water, one tablespoon salt, one and one half cups of milk, scalded and cooled, three tablespoons of melted lard, seven and one half cups of whole wheat flour. Dissolve the yeast and sugar in lukewarm liquid; add lard or butter; then flour, gradually, as whole wheat flour absorbs moisture slowly, and last the salt. Knead thoroughly, being sure to keep dough soft; place in well greased bowl, cover and set aside in warm place, to rise for about two hours. When double in bulk, turn out on kneading board. Mold into loaves; place in well greased pans; cover and set to rise again for about one hour, or until light. Bake one hour in slower oven than for white bread.

The following item from the "Irontonian" will be read by local friends of the bride, who is the sister of Mrs. Albert Maier of Gay stret, with whom she has visited frequently:

The wedding of Miss Hazel Crowe, daughter of Mr. and Mrs. Willis Crowe of Etna street, and Mr. Sidney Hatfield of Huntington, W. Va., was solemnized by Rev. R. T. Stimmel at the First Methodist Epscopal parsonage at high noon Wednesday. After the wedding the bridal party had dinner at the Hotel Marting, leaving shortly afterward for a honeymoon trip in western cities. On their return they will live at Huntington, where the groom is employed by the Rogers Jewelry Company. The bride was charming in a suit of russet shade, trimmed with black fur. All accessories corresponded and she wore a beautiful corsage of Killarney roses and Lillies of the Valley. The bridesmaid, Miss Marie Hill, was lovely in a brown silk crepe costume. Mr. Jack Grover of Huntington attended the groom at the services.

The Woman's Missionary Society and the Ketcham Auxiliary of the Second Presbyterian church will hold an all day meeting next Tuesday, November 18, in the home of Mrs. W. Grant Williams, 1236 Gallia street. Mrs. T. M. Patterson of Ripley will conduct the class concerning the study of race problems. The Mission Study Book, "One Blood" by Robert E. Spear, will be reviewed. All ladies of the church are invited to attend. The morning session will open promptly at 10:00 o'clock.

The members of the Elizabeth Hard Sunday School class of Trinity M. E. church will meet for a party this evening in the home of Mrs. Harvey Lindsey, 1823 Kinney's Lane. The assistant hostesses will include Mrs. Gilbert Monroe, Mrs. Newton Rice, Mrs. George Heil and Mrs. John Cockey.

Mrs. Amy Mitchell of Nauvoo entertained the Loyal Neighbors Club at her home recently. After the regular business session, the election of officers was held with the following results: Mrs. Amy Mitchell, supervisor, Mrs. George Doll, president; Mrs. Edward Goetz, vice-president; Mrs. Stella Bradney, secretary; Mrs. Mary Van Horn, treasurer. During the social hour a delicious light luncheon was served to Mrs. George Doll, Mrs. Stella Bradney, Mrs. Clara Allen, Mrs. Libbie Goetz, Mrs. Florence Farney, Mrs. Mary Van Horn and the hostess, Mrs. Mitchell. The next meeting will be held with Mrs. Stella Bradney as hostess in her home in Nauvoo.

Miss Marcella Billian entertained the members of the Sphinx Club for a delightful meeting Wednesday night in her home on Scioto Trail. The evening was spent at bridge, following which a delicious refreshment course was served. Favors for scoring were given to Misses Violet Marsh, Pauline Armbrust and Erma Jewett.

Those who enjoyed the evening were, Misses Erma Jewett, Henrietta Brown, Louella Stokes, Pauline Armbrust, Martha Mackey, Sue Gould, Louise Thoroughman, Evelyn Billian, and guests, Misses Hazel Geibel, Dorothy Mayo, Violet Marsh, Gladys McClain and the hostess.

Miss Martha Mackey of Seventh street will entertain the next meeting.

On Wednesday night, November 26, the seniors of St. Mary's High School will present the play, "Stop Thief," a farcial fact in three acts, in the auditorium of the Portsmouth High School. The play, which is one of the masterpieces from the pen of Carlyle Moore, is full of many amusing scenes.

A program of high school music will be given in addition to the play.

ADVENTURES OF THE TWINS

By Olive Roberts Barton

THE RIDDLE LADY ARRIVES

"It's the prizes," she exclaimed to Mrs. John.

"Hello, Nancy and Nick," called Jack and Jill when Daddy Gander's magic dust-pan had settled down obligingly before the front porch of the House-That-Jack-Built.

"Hello!" cried the Twins, jumping off the dust-pan and hurrying up the steps where kind Mrs. John, Jack's mother, waited in the doorway.

Daddy Gander tucked his magic dust-pan under his arm (for it had shrunk again intl a proper-sized dust-pan) and called out, "I'm going home to get tidied up for the party home to get tidied up for the party. What time is it to be, Mrs. John? Mrs. Goose and I don't want to be late.'

"The Riddle Lady isn't here yet," answered Mrs. John, 'and when she comes I suppose she'll have to rest awhile. I think two o'clock will be about right. It's to be a garden-party, or rather an orchard-party. I can't get all the people into our little house. Everybody will be here."

"They surely will, when there are riddles to guess," laughed Daddy Gander. "Good-bye.'

No sooner had Daddy gone than the Riddle Lady arrived in her coach and four.

After her came a footman carrying a large box. "It's the prizes," she explained to Mrs. John. "What is a riddle without a prize, I'd like to know."

"Do come in and take off your things," urged Mrs. John. "The biscuits and tea are getting cold. And I would like to get through, and the dishes cleared up before the company starts to come."

"Of course! Of course!" said the Riddle Lady hastily. "Here I am keeping everybody waiting."

"Well, as for that," said Mrs. John setting the chairs around. "I suppose everybody will be keeping you waiting after while."

Well, everything went along very nicely, and after while lunch was over and the dishes cleared up and the guests began to arrive.

When everybody was there—even Sleepy Head and Slow and Simple Simon, the Riddle Lady gave out her first riddle.

This was it:

"Sometimes I'm made of feathers,
Sometimes I'm made of silk,
Sometimes I'm black as furnace coal,
And sometimes white as milk.
"Sometimes I'm made of paper
That brings the daily news,
Sometimes of parchment painted o'er,
With birds and flowers and views.

"Sometimes I'm carried proudly
To theaters and balls,
But sometimes just to decorate
The mantlepiece and walls.

""But mostly Chinese use me,
Or maids in far Japan,
There is no doubt you know my name,
You've often seen a —."

That was the riddle and Nancy guessed it right off.

"It's a fan, isn't it?" she said quickly.

It was, and she got the prize. The cutest fan you ever saw with a tassel on the handle.

(To Be Continued.)

(Copyright, 1924, NEA Service, Inc.)

The Home League Club met Thursday afternoon at the home of Mrs. Fred J. Baker, 1415 Seventh street with Mrs. Albert Pressler as the assistant hostess. There were twenty-three members and three guests present. Mrs. Albert Reiser presided and considerable enthusiasm was manifested by way of competitive interest in the prize essay on "Better Homes" as outlined by the Ohio Federation of Women's Clubs. The following program was presented:

Scripture Reading—Miss Mary Helt.

Roll Call—The Currency of the Nationas—their par value and present value.

Talk—Valley Forge Park—With Post Card Illustrations—Mrs. Cornelia B. Trenthart.

Paper—"Why It Would Pay to Standardize Our Paper Money—Mrs. J. T. McCormick, and read by Mrs. Howard Sellards.

Music—Piano Selections — Mrs. John M. Stockham.

Voice—Robin Robin, Sing Me a Song and "A Birthday"—Mrs. C. B. Ehrman.

Sunshine Corner—Mrs. Florence Page.

The next meeting will be held at the "Home for Aged Women" on December 4th, with Mrs. W. A. Eichelberger, Mrs. John M. Stockham and Mrs. Howard ellards as hostesses.

Miss S. Farmer
1117 Gallia Street
November Reduction in Millinery
The Most Extraordinary Values
$2.00 to $7.50
$10.00 to $18.50
Exclusive but not Expensive

SOCIAL NEWS

The following announcements have been issued:

Mr. and Mrs. H. O. Prior announce the marriage of their daughter Margaret Mae to Mr. James Harold Stout Friday, November Seventh One thousand nine hundred and twenty-four, Portsmouth, Ohio

Mr. and Mrs. Charles Storck, Mr. and Mrs. Charles Donaldson, Misses Ethel and Isabel Musser and Miss Rose Scott will motor to Columbus tomorrow to attend the Ohio State-Michigan foot ball game. They will be accompanied home by Charles Storck, a student of Ohio State University who will spend Sunday with home folks.

Mrs. William H. Schwartz, vice president of the South-East District Women's Federation of Clubs left this morning for Logan, Ohio, where she will be the guest of honor at a reception to be held in connection with the first fall meeting of the Saturday club of that city.

Mrs. B. F. Bennett and son Franklyn of Sixth and Lincoln streets are recovering from a few days' illness.

Mrs. W. B. Secrest has returned to her home in Argentum, Ky., after a few days' visit with Mrs. B. F. Bennett of Sixth and Lincoln street.

The Judge Blair Bible Class of the Second Presbyterian church will hold a rummage sale tomorrow at 1020 Eleventh street.

One of the lively events of the week was a party given at Miss Catherine Jones' home Wednesday evening. Games, dancing and music were the diversions of the evening and at a late hour a light lunch was served to the following:

Misses Mabel Gibbens, Regina Billian, Helen Ross, Marie Davidson, Martha Davidson, Mildred Jackson, Catherine Klinker, Edna Noel, Helen Noel, Catherine Jones.

Messrs. Clarence Rose, Harry McGuire, John Kilcoyne, Harold Jackson, Floyd Bobts, Edward Westphal, Arthur Jones, Earl Marlowe and Harvey Gordley.

Mr. and Mrs. H. C. Prior of Vinton Avenue, entertained with a dinner recently in honor of the marriage of their charming daughter Margaret, to Mr. Harold Stout, which took place Friday November 7, the following guests:

Mr. and Mrs. Harold Stout, Mr. and Mrs. William Prior of Cleveland, Mr. and Mrs. Floyd Prior and son Lowell, Mr. and Mrs. Raymond Bussey, Edith and Stanley Prior and the host and hostess, Mr. and Mrs. H. C. Prior.

Mr. and Mrs. Charles Haney and son Earl, are ill with the flu at their home on Rosemont Road.

There will be a social and dance in the big pavilion on the lawn adjoining St. Peter's church, Dogwood Ridge, next Thursday evening, to which the general public is cordially invited. The proceeds of the affair will be for the Basket Ball team of the church. There will be no social tomorrow evening, as previously announced.

Bailey Relief Corps members will meet in regular session Monday, November 17th. The Inspector, Mrs. Flora B. Metzer of Chillicothe, will be present at this meeting and all members are urged to make a special effort to attend.

Mr. and Mrs. Gus Klein of Cincinnati are visiting at the home of Mrs. Anna Nourot and daughter, Miss Muriel Nourot of 1533 Eleventh street.

Miss Leona Hasselman entertained with a surprise birthday dinner last evening at her home, 2008 Eleventh street in honor of the eighteenth birthday anniversary of her niece, Miss Lucille Elsessor. The table was attractively arranged for the occasion, a color scheme of pink and white being used in the decorations and favors, and covers were laid for Misses Dorothy Dodge, Irene and Irma McClave, Zelma and Freda Freese, Esther Rice, Irene Horton, Rosina and Leona Hasselman and Lucille Elsessor, Mr. and Mrs. Fred Hasselman a nd Mr. Fred Elsessor.

After the dinner the remainder of the evening was sppent in music and dancing.

After a delightful visit with her parents, Mr. and Mrs. E. H. Clare of Scioto Trail, Mrs. John T. Whiting, (Ruth Clare) and children, left today for Columbus where they will spend a few days enroute to their home in Buffalo, New York.

Dr. W. D. Tremper of Second street is in Roanoke, Virginia, visiting his son-in-law and daughter, Mr. and Mrs. Charles F. Blakemore.

Mr. and Mrs. Paul Selby have returned to their home in Columbus after a visit with his father, Mr. S. V. Selby and family of Haverhill.

All kinds of home made eats will be on sale at the bake sale to be conducted by the Ruth Sisters Class of the United Brethren church tomorrow in Moeller's Meat Market on Gallia street.

Mrs. Isabella Thomas' Bible Class of the Second Presbyterian church will meet next Monday afternoon at two o'clock at the home of Mrs. J. F. Morris on Fifth street.

Mr. and Mrs. H. W. Kress have returned to their home in Piqua, Ohio, after a few days visit with Mr. Fred N. Tynes, manager of the Columbia theater. Mr. Kress is manager of the Mays Opera House in Piqua.

Mrs. C. E. Johnson of 1310 Franklin Avenue has returned from a visit with relatives and friends in Cincinnati, Newport, Ky., and Clermont county, Ohio.

Mrs. Floyd F. Wright of Columbus is the week end guest of Miss Julia Law of Second street.

Mrs. David Ladd was hostess to the members of the Moana Club at her home in Nauvoo, Wednesday evening. The evening was passed informally with a delectable luncheon served in conclusion. The members present were, Mrs. George Bullock, Mrs. Walter Hannah, Mrs. David Knittle, Mrs. Glenn Morris, Mrs. Margaret Puckett, Mrs. George Keeney, Mrs. Ladd and daughter, Marcella, Martha Louise Lowe and Virginia Ruth Knittle. The next meeting will be held at the home of Mrs. R. J. Monk.

Mr. and Mrs. Arthur Vonderembse (Martha Clare) of Seventh street, have chosen the name, Joan for their daughter born last Saturday evening.

Mr. and Mrs. George Vandervort and family of Franklin Avenue recently visited with Mrs. Vandervort's parents, Mr. and Mrs. S. E. Crickenberger at Haverhill.

Mr. and Mrs. C. L. Long of Circleville are guests of relatives in this city.

Mr. and Mrs. John M. Collins of Crescent City, Ill., has come for a visit with Mrs. Collins' brothers, R. C. Jones and Albert Jones well known merchants of Blue Creek.

C. W. Morrow and son, Fred, of Franklin Avenue, Mr. and Mrs. Myron Morrow and daughter, Betty Jane of Waller street and Donald Blair of 419 Waller Street, have returned from Lynchburg, Ohio, where they attended the funeral of the late Mrs. F. M. Strofe.

Group 15 of Trinity Ladies Aid Society held an interesting meeting Thursday afternoon at the home of Mrs. N. O. Butler of Argonne Road with Mrs. W. W. Robinson, and Mrs. Harvey Lindsay as assistant hostesses. After the business meeting, a piano and violin duet was given by Leota and Louis Butler. Later a light refreshment course was served to the eleven members and three guests present. The next meeting will be held at the home of Mrs. Fred Warner of McConnell Avenue.

Miss Helen Sprague will entertain the members of the Youmaga Circle at her home on Third street next Thursday afternoon.

Mr. and Mrs. Louis H. Marsh of Logan street entertained at dinner last evening, their nephew Mr. Herbert Silbersack, second violinist in the Cincinnati Symphony Orchestra. Others present were Mrs. Dicie Mehring, Mrs. Steve Marsh and daughter Joan.

Group 13 of Trinity Ladies Aid Society will meet on next Monday afternoon at 2:15 o'clock, at the home of Mrs. John Lutz, 1626 Fifth street. The assistant hostess will be Mrs. C. W. Reinicki. The ladies are asked to bring their donations for the bazaar to this meeting.

Mrs. J. E. MSoore of Columbus, who has been visiting at the Miller home on Fourth street for the past few days is improving from an attack of the flu and a severe sore throat, and hopes to be able to return to her home in Columbus next week.

Mr. and Mrs. W. M. Davis and Mr. and Mrs. Clyde Clark will motor to Columbus tomorrow to attend the Michigan-Ohio State foot ball game.

Gage Hats Greatly Reduced
½ and ⅓ Off
One lot of Gage Hats including street and dress models at one-half off.
One lot including metal and velvet combinations, street and dress hats at one-third off.
Formerly priced at $3.50 to $18.00 now on sale at
½ and ⅓ Off
Mrs. Anne Rice
1005 Gallia St.

TIMES SERVICE PATTERN

4872

A COMFORTABLE MORNING OR DAY DRESS

4872. The new cotton prints, also suitable for this style. The fronts are finished with inserted pockets. The sleeve may be in wrist or elbow length.

This Pattern is cut in 6 sizes: 34, 36, 38, 40, 42 and 44 inches bust measure. A 38 inch size requires 4 5-8 yards of 32 inch materila. For vestee, collar and cuffs of contrasting material 3-4 yard will be required. The width of the skirt at the foot is 1 3-4 yards.

Pattern mailed to any address on receipt of 12c in silver or stamps.

Send 12c in silver or stamps for our UP-TO-DATE FALL AND WINTER 1924-1925 BOOK OF FASHIONS.

4872

Size .....

Name .....

Street and No. .....

City ..... State .....

Sallie Ann Says

I just wish you could see the lovely coats for little women that arrived this morning at The Fashion. There's about a dozen in the lot but I'll just describe two or three. There's a charming coat of glovella in the new cranberry shade with a handsome collar and cuff set of fine natural muskrat. It's $59.50. Then there's a beauty in a reddish Roi-du Laine with collar, cuffs and wide hem band of natural leopard. It's $68. Another, also in cranberry, has collar, cuffs and a wide vertical band of seal down the front. These coats are proportioned for the woman or miss who weighs around a hundred pounds and is less than five feet four inches tall. Come in and see them.

Sallie Ann of The Fashion

4678 4297 4277

4678. Ladies' Bathing Suit.
Cut in 4 sizes: Small, 34-36; Medium, 38-40; Large, 42-44; Extra Large, 46-48 inches bust measure. A Medium size requires 3 5-8 yards of 40 inch material. Price 10c.

4297. Bathing Suit.
Cut in 5 sizes: 4, 6, 8, 10 and 12 years. A 10 year size requires 2 yards of 32 inch material. Price 10c.

4277. Ladies' Bathing Suit.
Cut in 3 sizes: Medium, 38-40; Large, 42-44; Extra Large, 46-48 inches bust measure. A Medium size requires 4 5-8 yards of 40 inch material. Price 10c.

FOR SATURDAY
HAT SALE
We always have what you want in a Hat. Come early. Two hundred hats $1.98, all colors. 200 hats $2.98, all colors. 200 hats $3.98, all colors. One sample line of hats $4.50, formerly sold up to $7.50. Satin and Metallic in all colors from $2.50 to $10. All the new shades
We have a hat for mother. Bring her with you and fit her out. Children's hats $1.00 to $3.50.
Special on Ladies' Dresses $3.98 to $25.00.
Special on Ladies' Coats. Also Children's Coats. Call and look them over.
FLORA DELLERT
613 Second St.

JACK DAW'S ADVENTURES — THE HID DEN CITY

BY ELTON

Soon the midgets grew tired and they all stopped. "Now you try it," one of them said to Jack. The little adventurer decided to have a bit of fun with the midgets first. So he started to turn a cart wheel and purposely fell in a heap. All of the midgets broke out laughing.

"Now I'll surprise them," thought the little adventurer. So he stood up and once more started turning flips. This time he turned them in perfect manner and was soon going around in circles just like they had. This brought a round of hand-clapping from the midgets.

Finally Jack stopped and stood standing on his hands. He fell this way for a moment and then flopped back to his feet. Just then he discovered that his pet monkey, Flop, was having a little battle with one of the midgets. He quickly grabbed hold of Flop. (Continued.)

Shopping Is A Comfort At Marting's And It Is Always So Profitable

NO WONDER SO MANY NEW FRIENDS ARE COMING TO THIS BIG, FRIENDLY STORE

Toyland Is Open

Old Santa Has Arrived

With the greatest assemblage of Toys ever display in Portsmouth. He wishes to greet every good little boy and girl tomorrow in Toyland. Come, tell him what you wish for Christmas. See the great window display. Our entire main battery of windows given over to Toys.

Santa Claus will give a Balloon Free, tomorrow, to every little boy and girl who visits Toyland with their parents.

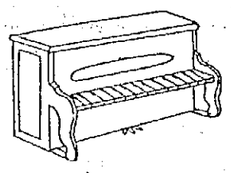

Mothers of Children Under Kindergarten Age

Will you please fill out this coupon with the name and address of your boy or girl as dear old Santa wishes to make a personal call at their home in the next few days. Mail coupons care Santa Claus, Marting's.

Name .....

Address .....

Age .....

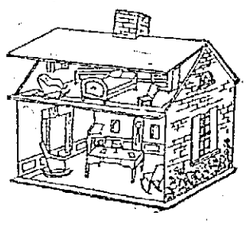

Opening Day Specials!

Ma-Ma Dolls $2.95

One hundred $3.50 and $3.95 Mama Dolls go on sale tomorrow at $2.95. These were slightly damaged in transit but not enough to be hardly noticeable. Well dressed, 18 to 20 inches high.

Babe Ruth Game 89c
The Home Run King

Here's a game that will delight every real American boy. Babe Ruth knocks a home run every time he comes to bat in this game.

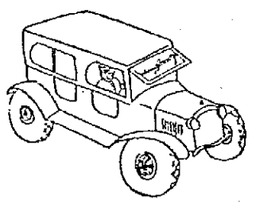

Whatsamatter Train $1.00

This clever mechanical engine with coal car, passenger car, and large circular track is very amusing to the youngsters.

Toy Fords 39c

Sedans, Coupe, Roadster, Touring Car. Wind them up and watch them go. Every child will delight in owning one of these Fords. Special tomorrow.

Daisy Pop Gun 19c

Small size pop gun, harmless, one that is safe for the smallest child to use. Specially priced.

Toy Telephone 39c

A good serviceable toy, well made, 500 in the lot priced special for tomorrow, opening day.

A small deposit will hold any toy until wanted. Choose toys early while stocks are complete.

Tomorrow, A Special Display Of Charming

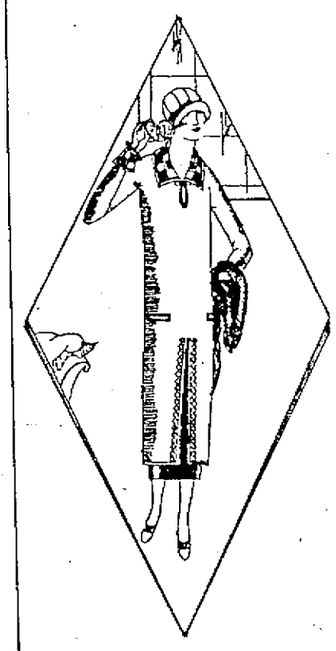

NEW AUTUMN

Frocks

$25.00

Flannels — Wool Jerseys — Twill Cords — Wool Charmeen

Simplicity is the keynote of these smart tailored frocks. Bringing to fashionable Portsmouth women the newer types of the youthful, straight-line silhouette modes. And in quality fabrics far above the dresses ordinarily selling at this low price. Just enough trimming to give an added touch of smartness. All the new autumn colors are represented, in sizes from 16 to 44. By far the best dress values in town at the price quoted. Come, see them tomorrow. —Second Floor

Sale of Hats

$3.00 and $5.00

Two special groups for Saturday shoppers. Higher priced velvet hats in every new and desirable color, also many black velvet hats, in all the new and popular crown effects. Charmingly trimmed with bows, feathers, embroidery, etc. Hats that were really fine values at their original price markings. Don't miss this opportunity.
—Second Floor

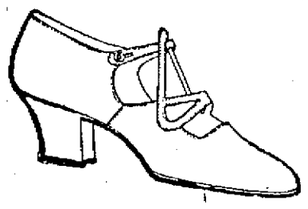

Smart Footwear $3.95

Remarkable Values For Saturday
Oxfords And Strap Pumps

A special purchase enables us to offer exceptional values in smart, new Oxfords and Strap Pumps. Priced far below their real worth. Patent leathers, gun metal and Russian calfskin oxfords, some with plain creased toe. All have welt soles and rubber heels. The pumps come in airedale suede and in black satin like the model sketched above. Covered military heels. Ask to see these fine shoes at $3.95.
—Main Floor

Wool Felt Comfy Slippers

$1.19 pr.

All colors, plain and ribbon trimmd. Fine for Christmas gifts. Choose now while color range is complete.
Men's Leather and Wool Felt Slippers
Slippers $2.00 to $5.00 Pair
—Main Floor

GLOVES SPECIAL PRICES

Small Flare Gauntlet

Gloves $1.59 pr.

Van Raalte Suede Fabric Gloves with small flare gauntlets. In tan, mode, beaver, grey and brown. Embroidered stitched backs. Exceptional values for Saturday shoppers. $1.75 and $2 values.

Special Group Fine Quality

Kid Gloves $1.79 pr.

The lot includes fine Cape Gloves in grey, tan and beaver. P. K. sewn. Gloves that formerly sold at $2.75 the pair. Also Centemeri two-clasp overseam kid gloves in black only, with white stitching.
Main Floor

"Onyx Pointex Heel"

PURE SLIK HOSIERY $1.95 Pr.

Full fashioned, pure silk, pure dye, lisle top and sole. The fine heavy quality silk and pointex heels make this an attractive hose for fashionable women.

All The New Autumn Shades

Bunny, Spa-Tan, Russet, Gatau, Mode, Carmel, Shutter Green, Venitian Fuchia, Stone Grey, Rose Beige, Gold, Evening Silver.

Van Raalte Lace Clock And Plain

ALL SILK HOSIERY $3.00 Pr.

Rich, lustrous silk from top to toe. An exceptional silk hose for the woman seeking the utmost in quality. Shell Brown, Nude, Fawn, Stone, Grey, are the colors, also Black and White.

Rayon Silk

Vests $1.00

Strap shoulders. They come in all the delicate shades. An exceptional value.
Step-ins to match at $1.59.
Second Floor

Visit the Marinello Beauty Parlor and Bobber Shop. Expert hair bobbing for women and children. Third Floor

Marting's

Help Buy The Legion A Home

WRECK IS CLEARED UP

The freight wreck which resulted from a C. & O. N. freight crashing into the rear of an N. & W. freight at the Dorney coaling station, three miles east of Circleville, Wednesday night, and which tied up traffic on the line for nine hours was cleared up by wrecking crews yesterday afternoon when traffic was resumed. The C. & O. N. locomotive turned over a six-foot embankment after crashing into the cab of the N. & W. train.

SLAYER OF HER SIXTH HUSBAND SENTENCED TO LONG TERM IN PRISON

MOUNT GILEAD, O., Nov. 14—Morrow county's most married woman, Mrs. Answers Yeoman, was given the stiffest imprisonment term ever handed a woman in this county when she was sentenced to from 10 to 20 years in the woman's reformatory at Marysville yesday by Judge C. H. Wood, for poisoning her sixth husband.

Mrs. Yeoman had been in custody here for nearly four months. At the time of her arrest in Marion, County Prosecutor T. B. Mantonya said he had secured a written confession from the woman that she had administered poison to to her husband. Mrs. Yeoman denied this upon the witness stand, however, and clung to her story until three hours before Judge Wood sentenced her when she changed her plea of not guilty to guilty of manslaughter.

Married seven times, twice to her first husband, Mrs. Yeoman is said to have been desirous of obtaining a divorce from her last husband, Lewis H. Yeoman, in order to remarry husband No. 4, Harry McMonigal, of Detroit.

HELD IN SWINDLE

CLEVELAND, Nov. 14—A man giving the name of P. K. Snow, Iola, Kan., was under arrest here today in an alleged oil stock swindle. Snow is charged with selling securities without a license and with violation of the blue sky law.

BABY ELEPHANT TRIO REGISTERS SMASHING HIT

PHILADELPHIA, Nov. 14—Three baby elephants, part of a vaudeville act at a local theatre, today scored such a smashing hit in private life that the owner Don Dérrah, New York, was held in $300 bail pending repairs to her kitchen hotted the elephants section of Philadelphia. The trio, confined a night in a garage, took offense early today at sounds from a balky motor car. They snapped their chains and sallied forth with the car owner leading the procession at a hot pace.

Fragrant whifs of breakfast being prepared by Mrs. Anna Dommore in her kitchen hatted the elephants section of the parade, and one of the trio uprooted the Dommore fence. Mrs. Dommore glanced out of the window and then with three young Dommores, sought the roof. The elephants entered through the back door, taking it with them.

"Babe" one of the runaways, burned his trunk on the stove, seized that article by its underpinnings and upset it. The other elephants wrecked the ice box and splintered the furniture. Babe then headed the exodus from the Dommore home.

Police, meanwhile, summoned Darrah who returned his charges to the theatre yard where they were fastened to heavy stakes.

OVER 2,000 ENROLLED IN ALLEGED "STATE POLICE"

YOUNGSTOWN, O., Nov. 14—More than 2,000 citizens of the Mahoning Valley are enrolled in the alleged state police organization headed by Col. E. A. Walkins, according to Harvey Burgess, Trumbull county prosecutor.

Members of the society were said to be among those arrested during the Klan disorders at Niles when they sought to use police power, claiming it was their right as members of the state police organization. Col. Walkins last summer let it be known that he had taken over the charter of an organization that was granted under an obsolete section of the Ohio law as protection against horse thieving.

J. W. DAVIS AND FAMILY TO TAKE TRIP ABROAD

NEW YORK, Nov. 14—John W. Davis defeated Democratic presidential nominee, will sail for Cherbourg within the next two weeks in company with Mrs. Davis and their daughter, Mrs. William MacAllan Adams, it was announced today. Mr. and Mrs. Davis had contemplated a winter cruise in the Mediterranean, but they have not yet completed definite plans for their trip.

Mrs. Adams came to this country from her home in Copenhagen soon after her father was nominated and was organizer of the Democratic First Voters League.

SLAYS WIFE, TAKES OWN LIFE

KINGSTON, N. C., Nov. 14—Raymond Jackson, a young farmer near here today shot to death his wife, Mrs. Mary Cosey Jackson, 28, as she lay asleep. He then killed himself. Four small children, the oldest a boy of nine, were asleep nearby.

POLICE DRAG RIVER FOR MISSING CHILD

NEW YORK, Nov. 14—Marine police dragged the river front at the foot of Jackson Street today, while detectives searched cellars in the neighborhood of the East Side home from which six year old Harry Weidenfeld disappeared Tuesday.

The child has not been seen since, and his parents who have searched continuously for 48 hours are torn between fear lo may have been drowned while fishing or kidnaped.

GETS FIVE TO TEN YEARS FOR SHOOTING TRAFFIC OFFICER

BOWLING GREEN, O., Nov. 14—Louis J. Rupp, 23, blacksmith, was found guilty of shooting Motor Patrolman Clarence Dodge with intent to wound and was sentenced to serve from five to 20 years in the Ohio penitentiary here today. The shooting occurred last April near Toledo after traffic officers had stopped Rupp on a speed charge. Dodge was at the time in a school chair.

SHOOTS FIRE TO DEATH THEN COMMITS SUICIDE

MEMPHIS, Tenn., Nov. 14—Four persons were shot and killed here tonight by Henry Weber, barber, who then committed suicide.

The victims of Weber's murderous rage were his wife, Mrs. Henry Weber, 35, and Mrs. L. Schuler and Mrs. Thomas Alexander. The shooting occurred at Weber's home here.

MEXICANS KIDNAP U. S. MEN

MEXICO CITY, Nov. 14—Friends of Edward Wise, of Georgia, for 38 years a railroad man and now manager of the Cuatolpos Sugar Company in Vera Cruz, have received information that he together with other Americans has been kidnaped.

Only Favorable Market Conditions and Cooperation of Leading Manufacturers Could Make Possible Such a Mammoth Birthday Celebration. Every Ounce of Our Colossal Buying Power was Put to Work to Make this the Greatest Anniversary Sale We Ever Held! Come. You'll Agree We've Outdone All Previous Sales!

ANNIVERSARY CELEBRATION!

Partiicipation and co-operation of some of the greatest manufacturers with whom we do business has resulted in our procuring HUNDREDS of ITEMS at ACTUAL COST and some even LESS THAN THAT! It's just one of the advantages of our enormous buying power, which is working wonders to make our 8th Birthday celebration not only the greatest, but one that will never be forgotten by the people of this vicinity who are looking for the BIGGEST DOLLARS WORTH OF MERCHANDISE THEY EVER BOUGHT. TREMENDOUS REDUCTIONS IN EVERY DEPARTMENT! Nothing spared, nothing reserved! We expect the greatest business in years. Extra salespeople to care for the thrifty thousands. Store open Saturday night till 9:00 P. M.

Boys' Striped Percale and Khaki Waists 27c

25% off On all ladies' purses and bags.

Railroad Men's Blue Polka Dot Shirts $1.47 — 2 Separate Collars Union Made

Men's Sport Sweaters Coat Style Jackets Anniversary Sale Price $2.47

Men's Silk Lined Beaver Hats Anniversary Sale Price $1.95

Economy Basement

Buy Now! Save!

IRONING BOARD — Strongly built, adjustable wood frame. Regular $2.49. Sale price $1.47

MARKET BASKET — Good size double handle market basket, reg. 32c 25c

DOUBLE EDGE AXE — "Simmons" double edge axe, reg. $2.49, sale price $1.75

DINNER SET — 39 piece set, gold lace pattern. Sale price $4.99

CUPS AND SAUCERS — Plain white cups and saucers. Sale price 10c

FLOOR MOPS — No. 16 long handle, full strand mops, reg. 49c 39c

WASH BOARD — Regular 79c glass wash board, ready wood frame 58c

WASH BASIN — Regular 34c gray granite wash pan, 13 1-2 inch size 22c

COPPER TEA KETTLE — Nickle plated copper tea kettle, reg. $2.49 Sale price $1.79

WATER PAILS — 89c aluminum water pails, good size, heavy grade 64c

BERRY SET — 6 dezerts, big bowl and tray, looks like cut glass, regular $2.23 set at $1.49

GLASS TUMBLERS — Good size, a regular 7c glass at 4c

Boys' Suits and Overcoats

2 PANTS SUITS — Nifty new Norfolk and belted models, good materials, well made. Sale Price $4.45

High Grade 2 Pants Suits — Woolens and mixtures in stripes and colors. Norfolk, belted and yoke back models. Full lined pants. $7.45

Boys' striped Percale Blouses 49c
Boys' Suspenders 19c
Boys' Caps, new fall patterns 49c
Boys' Union Suits, winter weight, 89c up
Juvenile Overcoats, all wool jersey, cassimere, mixtures, full lined, ... $3.98
Juvenile Suits, wool jerseys, tweeds, etc., button on and middy styles $2.49

One and Two Pants Suits, One and Two Pants Suits, Overcoats, Mackinaws, Etc.

Genuine Gillette Razor Blades 5 blades in a pkg. the pkg. 29c

Canvas Work Gloves, knit wrist, heavy grade, pair 7 1/2c

Men's Velour HATS Silk trimmed, silk lined $3.95

Suits and Overcoats

Men! Here's A Real One. READ

Don't miss this! These suits will look and wear like most higher priced suits. Full styles. $7.98 SALE PRICE

Neat striped and plain patterns. These are suits we sell regularly at $12.50, for men and young men.

One and TWO Pants Suits

Suits for men and young men, sport, conservative and business models. $14.45

—Worsteds—Greys
—Cassimeres—Browns
—Serges—Blues
—Mixtures—Stripes
—Novelties—Plains

One, two and three button models, sport or conservatio, newest fall styles, perfectly tailored. These are suits for our higher priced stock.

Men's "Uncle Sam" Blue Chambray Work Shirts 59c
"Arrow" Laundered Collars, assorted styles ..... 3 for 25c
Red or Blue Handkerchiefs, good size, ... 4c
Men's Work Pants: Striped or khaki. Regular $1.49 ..... 99c
Boys' Overalls. Our regular 98c ones at 65c
$1.49 Juvenile Suits, corduroy with wash tops 69c
Men's Madras Dress Shirts, new patterns at 98c

Men's Sheep-Lined Coats $7.45 — Heavy moleskin coats, 4 leather trimmed pockets, full 36 inch length, beaverized sheep collars, 3 skin lining. Special $7.45.

Men's and Young Men's O'Coats

Men! Don't overlook this opportunity to provide your overcoat at an almost unbelievably low price.

Heavy Warm Durable Dressy — $11.50 — Big Collars, Belted, Patch Pockets, Full Lined

High Grade O'Coats

Snappy models. Heavy all wool plaid back materials. Grays, Browns, Mixtures, Plaids, Plains, Novelties — $16.50 SALE PRICE — Double Breasted, Full Belted, Satin Finished, Big Collars, Warm—Stylish

Men's Union Suits — Heavy ribbed winter weight union suits, closed crotch 98c

Men's Flannel Shirts — Heavy flannel shirts, well made, full sizes, pocket style $1.98

Men's "Buckskin" Shirts — Heavy grade wool "Buckskin" shirts, 2 pocket styles. Sale price $3.45

Men's Sweaters — over and coat style sweaters. Big variety colors and combinations $4.98

Men's and Boys' Sweaters — Heavy grey coat style sweaters for men and slower combination coat sweaters for boys 98c

Men's Fleeced Unions — Heavy fleece lined union suits, winter weight at $1.24

SALE OF SHOES

Canvas Shoes — Boys' Reg. $1.49 Canvas shoes, leather-trimmed, a fine athletic shoe, Sale price 99c

A New Strap Pump — The new shade of tan calf in a combination with suede, strap model, rubber heel. $1.98

Men's Elk Shoes — $1.50

Boys' All Leather Shoes — $1.19

Men's Shoes — Dress shoes or oxfords, kid of calf leathers, black or brown, welt soles, rubber heels $3.95

All leather Elk uppers and kid leather soles and heels.

All leather Elk uppers, solid leather soles and heels.

Infants' Wear

Infants' wool slip over sweaters 98c
Infants' knit caps 49c, 69c, 98c
Infants' wool knit bootees 19c, 29c, 49c
Infants' muslin and nainsook dresses 49c, 98c
Infants' white corduroy or chinchilla coats $2.49
2 piece wool knit sets ..... $1.98 to $2.98
Brushed wool 4 piece comfy sets $4.98

GO WHERE THE CROWDS GO — PORTSMOUTH DRY GOODS CO. 603 CHILLICOTHE ST. — BEST VALUES AT ALL TIMES

Girls Winter Clothing At Sale Prices

Serge And Crepe Dresses — Girls' Wool Serge and Crepe Dresses. Embroidery and applique trimmed. Sizes 2 to 14. Sale Price $1.99

Girls' Dresses — Smart wool dresses, crepes, serges, velvets, checks, neatly trimmed, enormous selection, dozens of styles and colors $4.98

GIRLS' COATS — Velours, Polos, Polaires and Wool Mixtures, belted and flared. Fur trimmed and plain, well lined $1.98, $2.98 upto $9.95

Anniversary Sale of Yard Goods

27 Inch Light or Dark OUTING Our Reg. 17c grade, yard 12c

36 Inch Brown Muslin Good Quality, yd. 7c

Our reg. 15c at 27 Inch Dress GINGHAM Fancy Plaids, 11c

18 inch brown crash towelling, yd. 8c
Percale, light or dark patterns, yd. 7c
36 in. fancy checked suitings, assorted colors, yd. 45c
Corduroy, fancy brocaded or plain, yd. 98c
36 in. velvet, several shades per yard $1.49
40 in. crepe de chine assorted shades 98c
Miami flannel, 36 in. fancy checked 59c
54 in. tricotine, plain or checked, yard $2.49
54 in. wool flannel, leather shades, yard $2.49
39 in. wool flannel, the yard $1.99
36 in. wool flannel suiting, yd $1.19

BATHROBES — Ladies' fine bath robes, silk trimmed, beautiful patterns and figures in many colors $2.98

Ladies' Fine BRASSIERES — Fine mesh, back clasp, Satin brand 11c

Sale of Dresses

This is a tremendous event. We are prepared to give the women of this city dress values such as have not been seen in many seasons. Nearly the entire second floor dress section is given over to this event. Extra salespeople—every facility for quick and intelligent selection. Tell all your friends about this sale—and be on hand early in the morning yourself.

DRESSES — $2.50 — Colour dresses, mostly dark brown colors with considerable and fancy stitching. Several styles. Sizes up to 52. Don't be mislead by the low price. These dresses will surprise you! Come early. (Only one dress to a customer.)

Silk and Wool Dresses — $4.90 — Brown, Blue, Black, Grey, Green, Tan, Red, Gum, Checks, Stripes, Plaids. Plains and Novel New Mixtures. Hollywood Check, Plaid, Stripe Flannels, Velours, Twills, Hairline, Straightline, Fitted Effects, Panels, Coat Effects, Tucks, Ruffles, Short or Long Sleeves, Bell Sleeves, Novelty Collars.

New Fall Frocks — $9.90 — —Flannels — Crepes — Silks — Twills — Cautons — Jerseys — Poiret Twills, etc. Beautifully styled in smartest fashions, and trimmed in — Fur Trimmings — Fancies — Ornaments — Buttons — Ruffles — laces — Tucks — etc.

Fall COATS

That Formerly Were Priced $12.95, $14.95, $16.50 and $19.95.

Materials — Polo, polaire, velour, suedine, angora, block polo, etc. FUR TRIMMED — Generous collars of French coney, opossum, wolf and viatalka stripe. Fancy stitched. Full lined. Well made — blues, greys, browns, greens, tans, mixtures. $9.90

Beautifully Styled — In smartest fashions dictated by the vogue for straight line or slightly fitted effects. Trimmed With Stitching, braiding, buttons, novelty cuffs, belts, pockets.

SMART NEW Fall Skirts Anniversary Sale Price $4.98

Coats

A Sale Of Higher Type Coats At A Lowered Price

Coats of distinctive style features, beautifully styled and impressing, are offered at a higher price.

Anniversary Sale Price $19.50

Gorgeously fur trimmed, faultlessly fashioned of choicest Bolivias and high pile, soft lustrous, straight line and wrap effect are most popular while the sleeves are slightly belled.

Double Size BLANKETS or COMFORTS — Large size double blankets and good size floral comforters that are worth much more than this low price. $1.29

Sale! Fall HATS!!

Polkas, Rolls, Droops, Bob Hats — Satins, Velvets, Felts, Metallic

$2.98

The sensation of the East—METALLIC COMBINATIONS with SATIN; chic new shapes, a tremendous display of favored colors and trimmings.

Blankets and Bedding

72 Bed Sheet, a good long wearing, $1.25 value. Sale 89c

Fine Size Blankets, good quality blanket, solid colors, pair $1.49

Cable Blankets, large size colors, with fancy borders, pair $1.89

Cotton Batts, 5 lb. Cases, nearly 3 lb. of cotton, sale price 24c

$2.50 heavy comforts, large size, good heavy comforters, floral patterns $1.98

Crocheted Bed Spreads, a heavy grade crocheted bed spread at a very low price $1.49

Large Plaid Blankets, a big selection of colored plaids, neatly bordered $2.98

Cotton Batts ..... 13c and up

Metallic ornaments — braids — flowers — feathers — ribbons, etc. All the finer features of hats costing two to three times this sale price.

Sale! Hosiery and Underwear

Ladies' Fine Quality Silk Hose — Black, white, navy and cordovan, plain or clocked silks, sizes 8 1/2 to 10. Anniversary sale price 65c

Ladies' heather mixed wool hose, fancy colors, ... 29c
Ladies' cordovan silk hose, regular 69c seller, per pair 38c
Ladies' heavy ribbed unions, low neck, sale price 59c
Women's ribbed vests, winter weight, sale price 45c
Ladies' $1.49 winter weight unions, elastic ribbed 98c

Notion Department — Hooks and eyes — needles — snap fasteners — thimbles — crochet needles — and O. N. T. embroidery floss, 25 assorted colors, Choice at 2c

Chamoisette Gloves — Ladies' chamoisette gloves assorted colors 69c

Flannelette Gownes — Women's and children's heavy flannelette gowns, sale price 79c

Sateen Princess Slips — Big selection colors, fine qualities, paisley trimmed 98c

Feather Pillows — New feathers, good quality ticking, sale price 89c

Turkish Towels — Large size towels with fancy colored borders 39c

Collar And Cuff Sets — Crepe de chine, fancy needle worked, big variety colors at $1.29

Wool Sweaters — Ladies heavy brushed wool coat sweaters, fancy trimmed $4.98

Children's Sweaters — Child's brushed wool sweaters, fine striped patterns $2.98

Trunks And Bags — Complete line Trunks, Bags, Suit Cases, Hand Grips, etc. Lowest Prices

Child's Unions — Children's winter weight Union Suits. Anniversary Sale Price ..... 59c AND UP

Ladies' Fine Kimonas — Pink or Blue Satin Trimmed Anniversary Sale Price 68c

OIL CLOTH — Strictly first quality. Sale Price, yard 25c

36 Inches Wide Bleached Muslin — Good quality. Sale Price 9 1/2 Yard

Ladies' Fall HATS — One lot of Velvet Hats trimmed in feathers, ornaments and flowers. Anniversary Sale Price 79c

Genuine Palm Olive Soap 4 bars 25c

Our Regular 29c Ladies' "Burson" HOSE Anniversary Sale Price 18c

15c Quality Ladies' Fine Cotton HOSE Anniversary Sale Price 8c pr.

Children's Felt and Velour HATS — Neatly trimmed, few felt sport hats included. Regular price $4.49. Anniversary Sale Price 79c

Good Quality Apron Gingham Anniversary Sale Price 10c yd.

60 Inches Wide Fine Quality Table Damask Anniversary Sale Price 47c yd.

Ladies' Fine Blouses — Crepe — Satin — Messaline — Voile — Taffeta — many colors. Sold up to $5.00. Anniversary Sale Price $1.99

GO WHERE THE CROWDS GO — PORTSMOUTH DRY GOODS CO. 603 CHILLICOTHE ST. — BEST VALUES AT ALL TIMES

Mr. Clark Is At Meeting

Marvin O. Clark left today for Columbus to attend a meeting of the State Central committee, which still has two more years to function.

"As Scioto County rolled up a big majority for Davis, I will not have to do much explaining at this meeting, but will have to listen to many as to why Davis failed in so many counties in Ohio," Mr. Clark said today.

LABOR BODY TO DISCUSS FUTURE POLITICAL PARTY

EL PASO, Tex., Nov. 14—Campaigns to assure ratification of the child labor amendment to the federal constitution and curb the marketing of products of convict labor were advocated today in separate departmental resolutions of the American Federation of Labor.

The building trades, metal trades, and label trades departments were in session today preliminary to the general convention of the Federation beginning Monday.

While trade problems were considered in the group meetings, members of the executive council of the Federation continued the work of gathering and classifying divergent views on political policy, in preparation for a special report to the general convention on future political activities.

John Donlin, retiring president of the Building Trades Department, admonished against an extension of political activity.

"In our movement today," he said, "we have many who would make our economic movement a political one. Our union must confine its activities to the economic welfare of its members only and the political and religious views of members must be of a personal nature and respected by each and all. The union must be absolutely economic and free from both politics and religion."

Einspanier In City

Lee Einspanier, former chief of the local force of N. and W. special officers, who was recently transferred to Cincinnati, was in town today when he appeared as a witness for the defense in the trial of Mrs. Mary Jackson, colored, for second-degree murder, in Common Pleas court.

Lee, who is looking well, was warmly greeted by many old friends.

10-YEAR-OLD CHECK FORGER SHOT IN LEG

HELLARIE, Nov. 14—Mike Butis, 10 year old check forger, is in the hospital with a bullet from Chief of Police Clarence Corbett's pistol lodged in his leg.

Butis forged a check of $25 on Appleton Day on the Union Savings & Trust Bank here and tried to repeat his success today. Bank officials called Chief Corbett and when the officer entered the front door Butis tried to make a getaway out the side entrance.

Barney Celebrates Birthday

H. H. Barney, widely known Wheelersburg merchant, was sixty-one years old Thursday and he celebrated this event by serving as a juror in the Jackson murder trial in Common Pleas court. He was born on Friday the thirteenth, which may explain why he grew to such huge proportions.

Plan Class Initiation

Two applications for membership were balloted on at last night's meeting of River City Aerie of Eagles and four applications for membership were received. The Aerie is planning to stage a big class initiation on Thanksgiving.

Will Address Local Women

Miss Belle Greve, prominent social worker, who is connected with the state welfare department, will speak to members of the Business and Professional Women's club at their meeting this evening at 5:30 at the Elks dining room.

NAVY DEPARTMENT DEVELOPS PROGRAM OF AIR ARMAMENT

WASHINGTON, Nov. 14—Steps to round out an air armament to an extent which may revolutionize basic strategy were announced today by the navy department.

A contract has been let to the Commercial Company for a new type of navy flying boat capable of a day's sustained flight at more than 200 miles per hour and with a useful load capacity of up to two tons. Two other planes different in design, but with the same elements of tremendous cargo space and cruising radius are to be constructed at the Philadelphia Yards.

While naval officials contented themselves with an assertion that the new craft represented a logical development in naval auxiliaries, they did not seek to minimize the importance of the proposed construction in connection with modern studies of sea warfare.

HIS CONVICTION MAY CLOSE ALL BUSINESS IN DAYTON ON SUNDAY

DAYTON, O., Nov. 14—An attempt to close virtually every business in Dayton on Sunday is said to be in prospect following the conviction this afternoon in police court of Abe Jacobs, proprietor of a novelty store, of violation of the Sunday closing ordinance. Sentence was suspended.

Attorneys for Jacobs will file a motion for a new trial and it is said this will be denied and the case taken to the common pleas court. It was stated tonight that threats were made to prosecute and warrants for the arrest of theatre proprietors and newspaper publishers next Sunday.

Irving C. Desmond, attorney for Jacobs, said the conviction of the men who opened their places means the imposition of the blue laws in Dayton.

BORAH URGES COOLIDGE TO CALL EXTRA SESSION

WASHINGTON, Nov. 14—President Coolidge should call a special session of the new Congress immediately after March 4 to take up pressing legislation, Senator Borah declared at the White House today after a conference with the President. Borah, however, did he had not urged the President to call the session, but he declined to indicate what had been the exact nature of his conference.

He said the special session should be called to consider the problems of agricultural relief, railroads, and world court legislation.

Close Deal For Church Site

A deal has been closed by which the All Saints' Congregation acquired properties on Seventeenth street and Franklin avnene, for a site for the new All Saints' church. The deal included properties belonging to Austin Denning, William O. Scott, LaFayette Patton, Philip Knost and J. W. Hansgen, on the west side of Franklin avenue, running from the corner of Seventeenth street, south. The cost of the properties was about $45,000. The negotiations were handled by Clark & Goodman.

RIVER NEWS

The Ohio river was at pool stage of 32.6 feet in the Portsmouth district Friday.

Str. Greenwood passed up at 2 p. m. bound for Charleston.

Buck Passed To The Waverly Team

Controversay over the cancellation of last Saturday's game between New Boston hi and Waverly high school's eleven has caused New Boston to come forth with the proposition to play a game on November 21, in Portsmouth for the benefit of the American Legion's new home campaign. Keen rivalry exists between these two elevens and a good game should result. Word is awaited from Waverly as to this new proposition.

Moves Grocery

Floyd Martin has moved his grocery in Nauvoo, West Side, to Eleventh street.

"Crossing Frog" Suit Heard at Chillicothe

CHILLICOTHE, O. NOV. 14—The "crossing frog" fight in which both James C. Davis was director of railroads, in one case, and the N. & W. railroad, in another case, is suing the Chillicothe and Camp Sherman Electric Railroad company for half the expense of putting in new crossing frogs at the Main street crossing came up again, today in the common pleas court, before Judge Blosser and a jury, in connection with the case brought by Davis.

The amount sued for by Davis is $741.48. He claims the crossing was dangerous and required new frogs.

The local company come back with an answer and cross petition claiming there was no need of new frogs, that the prices charged were not reasonable, as claimed by Davis, and then sues for $500 for damages due to the tearing out of the frogs belonging to the company.

Glee Club On Radio Tonight

President Clyde Fitch of the Lions club has received word from the Ohio University Glee Club, which will assist in the Lion's club minstrels here next month, that that musical organization will broadcast from Station WBW, the Columbus Dispatch, tonight at 8 o'clock Central Standard Time.

Call In Badges

Officers of Bailey Post Woman's Relief Corps last night issued a request that all members who have officers badges return them to the hall Monday afternoon, November 17.

Returns Home

Mrs. Nannie Evans, 3823 Grace street, New Boston, convalescent from an attack of pneumonia, left Hempstead Hospital yesterday when she was taken to her home.

Dr. Troke at Bigelow Tonight

J. Allan Troke, of Springfield, well known lyceum and chautauqua lecturer, will address the men and boys of Bigelow church and Sunday school, tonight at the Fathers' and Sons' banquet to be held in the church dining room.

Dr. Troke is a speaker of wide experience and an entertainer of note, and a large turnout is expected for the banquet.

A THREE DAYS' COUGH IS YOUR DANGER SIGNAL

Chronic coughs and persistent colds lead to serious lung trouble. You can stop them now with Creomulsion, an emulsified creosote that is pleasant to take. Creomulsion is a new medical discovery with twofold action; it soothes and heals the inflamed membranes and kills the germ.

Of all known drugs, creosote is recognized by the medical fraternity as the greatest healing agency for the treatment of chronic coughs and colds and other forms of throat and lung troubles. Creomulsion contains, in addition to creosote, other healing elements which soothe and heal the inflamed membranes and stop the irritation and inflammation, while the creosote goes on to the stomach, is absorbed into the blood, attacks the seat of the trouble and destroys the germs that lead to consumption.

Creomulsion is guaranteed satisfactory in the treatment of chronic coughs and colds, bronchial asthma, catarrh bronchitis and other forms of throat and lung diseases, and is excellent for building up the system after colds or the flu. Money refunded if any cough or cold, no matter of how long standing, is not relieved after taking according to directions. Ask your druggist. Creomulsion Co., Atlanta, Ga.—Advertisement.

Car Turns Over

State Prohibition Officers Baynham and Hutchinson had a narrow escape from serious injury, yesterday afternoon, when their car turned over in Houston Hollow.

Neither of the officers was injured, and after securing the aid of a farmer of the neighborhood, they righted the car and drove away on their own power.

Orchestra Used A Special Train

The Cincinnati symphony orchestra which played at the high school auditorium last night came to Portsmouth on a special train over the Norfolk and Western, and left early this morning in three special cars over the Norfolk and Western on train No. 3 for Columbus. From Columbus, they will return to Cincinnati over the Pennsylvania.

Hunters To Attend

Local fox hunters are making preparations to attend the meet to be held at Bowling Green, Kentucky, next week.

A large delegation from Portsmouth is expecting to attend the meeting.

Operated Upon

Mrs. Ruby Moore, 901 Fourth street, underwent an operation in Hempstead Hospital Wednesday.

Operated Upon

Mrs. Mayme Clark, 2320 Ninth street, underwent an operation at Hempstead Hospital Thursday.

Goes Under knife

Mrs. Lulu Gillian, Letitia, Ky., submitted to an operation in Hempstead Hospital Thursday.

In Hospital

Robert Rule, 7 months old son of Mrs. Margaret Rule, of City View, is in Hempstead Hospital suffering with erysipelas.

In Huntington

Fred Baesman is in Huntington on business.

Leaves Hospital

John Martin, N. & W. employe of Sciotoville, has been removed home from Hempstead Hospital, where he recently submitted to an operation.

Removed Home

Mrs. Sylvia Nichols, who underwent an operation at Hempstead Hospital, recently has been removed to her home, 930 Seventh street.

Flavor, Speed, plus wonderful premiums

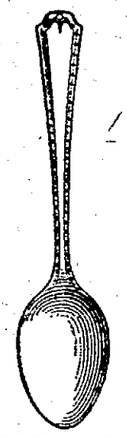

This Baronet Pattern Tudor Plate Teaspoon for 3 coupons and 15c

Premium Book FREE

Lists the things you can get for Mother's Oats coupons. Write for fully illustrated copy free, to Mother's Oats, 80 E. Jackson St., Chicago, Ill.

Say QUICK—get QUICK MOTHER'S OATS and get *more* than simply quick cooking oats

WHEN you get Quick Mother's Oats, you get 3 things you want in one.

You get that rich, rare Mother's Oats flavor. The flavor that comes only of finest, plump oats.

You get quick cooking. 3 to 5 minutes; that's as quick as plain toast.

And you get valuable coupons in every package. Coupons good for most everything you can think of—150 things to select from.

Real TUDOR PLATE Silverware for one thing. Complete RADIO Sets. Jewelry, toys, kitchenware, etc.

So say "QUICK" when you buy

"Hot breakfasts—oats and milk," doctors all advise.

"Quick breakfasts"—that's what busy housewives want.

The charming and useful premiums are simply an additional reason for insisting on Quick Mother's Oats. Start today.

Coupons in every package of Quick Mother's Oats as well as Mother's Oats and Mother's Aluminum Brand Oats

Standard full size and weight packages

Medium: 1 and ¼ pounds

Large: 3 pounds, 7 oz.

2 kinds of Mother's Oats now at grocers

Quick Mother's Oats and Mother's Oats. Get whichever you prefer.

"Good to the Last Drop"

ROMANCE lies within the circle of your cup of Maxwell House. That fragrant aroma breathes of Araby and distant sun-wrapped lands where the finest coffee is grown.

There are visions of the great ships breasting foamy miles to bring the treasure home.

There's the long, long quest for the exact blending of these fine coffees to create the flavor that is "Good to the Last Drop."

MAXWELL HOUSE *Coffee*

UNITED STATES STORES SYSTEM

OATS, Quick Cooking - 3 for 25c

OCTOGAN SOAP, 6 for	40c	BRAN FLAKES 3 for	25c
P. & G. 6 for	25c	SHREDDED WHEAT	10c
FELS-NAPTHA 10 for	50c	GRAPE NUTS	17c

THE THREE FINEST **COFFEES** IN AMERICA TODAY

SURPRISE BLEND, lb. 45c

REX BLEND, lb. 48c

BOURBON BLEND, lb. . . . 36c

NANKI TEA Grown in the World's Finest Tea Gardens. In Packages . . . . . 1-2 Lb. 35c 1-4 Lb. 18c

LOOSE TEAS We have your favorite from the finest gardens of China, Japan, India or Ceylon. Selected Pound 60c Choice Pound 49c

SWEET NUT OLEO, lb 25c

EGGS, Fresh Country, Per Doz., 54c

SALMON—Small can—2 for	25c	MILK 3 for	25c
MAZOLA OIL —Quarts	58c	SWANS DOWN FLOUR	29c
CRISCO—1 Lb Cans	25c	PANCAKE FLOUR —Aunt Jemina	14c

824 GALLIA ST.

A Brown Credit Charge Account Goes With Every Purchase Made at This Store

NEW FRESH STOCKS AT LOWER PRICES IN

Brown's Thanksgiving Sale

Now is the time to make your winter purchases---Brown's have just received new fresh stocks for their Thanksgiving Sale and the prices are so low you would be surprised. We have made it easy to be well dressed by using the Credit Charge Account Plan.

New **DRESSES** Cloth, Silk and other new materials are included in our gigantic group of new dresses. They are beautifully trimmed and we have every size wanted. $22

Women's and Misses' **COATS** Beautiful new materials, elegantly trimmed sometimes with fur and many without. Every size to fit everyone. $25 $35

Your honesty is all that is required to open a charge account at Brown's.

Men's **SUITS** Brown's will gladly outfit you for winter in a pretty new suit. Come in, look them over. $25 $35

Men's **Overcoats** Overcoats that are warm in all the pretty colors. We can fit you and save you money. $22 $32

Brown's will outfit you for winter on their easy charge account plan.

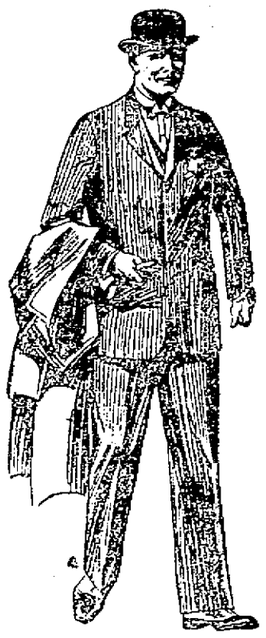

Remember, this is a Family Clothing Store, where Mother, Father, Sister and Brother can all be outfitted at lower than elsewhere prices and on easier than ever Payment Terms.

BROWN'S

813 Gallia St. 2 Doors East Of Post Office

Remember you don't need cash at Brown's — they will gladly trust you for your new winter clothing.

Today's Cross Word Puzzle

THE DARING DIAGONAL—NO. 23

By SOL VITT.

TODAY'S form of this novel entertainment is a criss-cross diagonal, offering a dozen new ways of concealing simple words. It is worthy of your best efforts. Note that although there are a large number of words many of them should prove easy for experienced puzzle solvers. Look for the tip in tomorrow's paper if you hit a snag.

As to yesterday's twister, No. 1 Horizontal—"heretic patriot" is Zealot, and No. 2 Vertical—"to draw out" is Educe.

The synonyms and word-descriptions for today's puzzle are listed below. Do you think you can find the hidden words? The solution will be printed Monday.

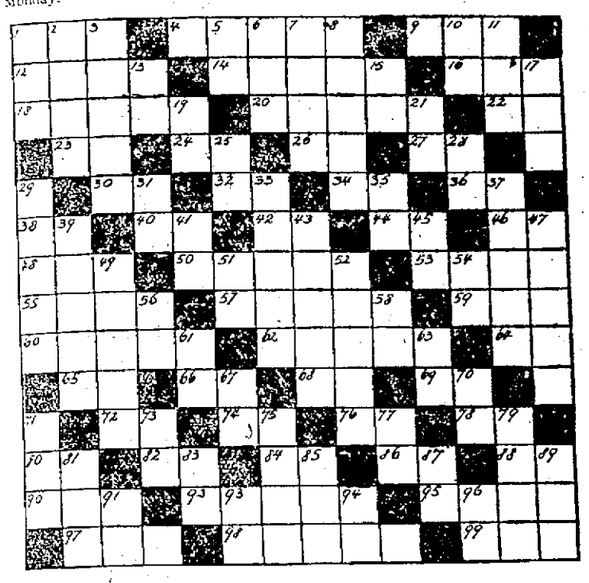

HORIZONTAL

1—A common article
4—Hesitate
9—Wicked
12—Particle
14—Worn
16—Soft metal
18—Substantives
20—Memorandums
21—Proceed
23—Abbrev. of college degree
24—Simple preposition
26—Another preposition
27—A third preposition
30—Scientific prefix meaning "in"
32—Any or each
34—3.1416
36—Heraldic for gold
38—Even, in like manner
40—Atop
42—In contact with upper part
44—Form of refusal
46—Printer's unit
48—An article
50—A vegetable
53—Full grown
55—To seal with wax
57—A reed
59—A name
60—A portcullis or a harrow set with spikes
62—Treatise
64—Southern state (abbr)
65—Negative
66—Myself
68—Easter Term (abbr)
69—Upon
72—A Pagan God
74—A pronoun
76—As has been stated
78—On top
80—Existing
82—Negative
84—Southeast (abbr)
86—Form of refusal
88—Notehand breve of "either"
90—A disease
92—Pinched
95—Green (Heraldic)
97—Extremity
98—Fairy
99—Call for help

VERTICAL

1—A metal
2—Covering
3—Musical composition
5—Scotchman's "One"
6—A kind of vase
7—Dirt
8—Bar
10—A preposition
11—Excavate
13—Another preposition
15—Abbr. for college degree
17—Didn't
19—As has been stated
21—On the musical scale
25—Also on the scale
28—Negative
29—Repair
31—Refusal
33—Din
35—Within
37—Push away
39—Shimmer
41—Negative
43—Racket
45—A preposition
47—Decoration
49—Mistake
51—Negative
52—Habitations
54—A preposition
56—Form of prefix "ex"
58—An Egyptian God
61—Printer's unit
63—Form of pronoun "you"
67—Printer's unit
70—Form of refusal
71—Slang for indifference
73—An article
75—Distant vision
77—Atop
79—A Roman emperor
81—Perch
83—Atop
85—Lengthy sea denizen
87—Oil of Vitriol (abbr)
89—It is
91—A preposition
93—Exists
94—Uncommon abbr. of college degree
96—Phonetic spelling of a letter in the alphabet

Below is the solution of Twister Number 21:

Copyright, 1924, King Features Syndicate, Inc.

"O, It's Nice to Get up in the Morning"

When you get a whiff of those good old fashioned griddle cakes. They start the day just right—if properly baked.

And that's one place that baking powder is put to a real test—in griddle cakes. When they are flat and soggy—when they fail to raise—blame the leavener and try

CALUMET
THE WORLD'S GREATEST
BAKING POWDER

When you put the turner under the first cake you'll be surprised how light it is—how evenly raised, how perfectly baked.

Everything in which you use Calumet turns out the same way—there are no losses—no failures.

Expert chemists closely guard the purity of Calumet during every stage of its making. Skilled Chefs make frequent baking tests of it right in the big factories before it is packed. That's why its baking qualities are so absolutely uniform. The can you buy today contains the same perfect quality as the first can did over thirty-five years ago.

A pound can of Calumet contains full 16 ounces. Some baking powders come in 12 ounce instead of 16 ounce cans. Be sure you get a pound when you want it.

BEST BY TEST

EVERY INGREDIENT USED OFFICIALLY APPROVED BY U. S. FOOD AUTHORITIES

Sales 2½ Times Those of Any Other Brand

Coolidge Says Farmer Must Re-Adjust Marketing, Production

WASHINGTON, Nov. 14—(AP)—President Coolidge declared in an address last night before the annual meeting of the Association of Land Grant Colleges that the government would omit no effort to prevent a repetition of recent misfortunes involving agriculture but asserted that the farmer also must readjust his methods of production and marketing." Until he comes within sight of the new day."

It was the first public address Mr. Coolidge has made since the election and was devoted to a discussion of agriculture which is the principal subject before the College representatives at their conference.

The immediate problem, the President said is to bridge over the difficulties resulting from abnormal and war-stimulated surpluses while, he added preparations must be made also for the time fast approaching when "we are likely to be one of the greatest of the agricultural buying nation."

Urges Scientific Marketing

The hope lies, he declared, in organizations and methods which look to economies and efficiencies in producing and distributing.

Meanwhile, the President urged that the educators and farm leaders turn their attention to scientific marketing. The argiculture problem of today, he insisted is not on the side of production but on the side of distribution. Too little thought has been given to this phase, he added.

"Up to the present time" Mr. Coolidge continued, "the main emphasis of our agricultural education has been placed upon production. I believe that was right, because unless there is economy and efficiency in production, there is no need for thought in any other direction. But our experience of the last few years has demonstrated that it is by no means enough. The farmer is not only a producer, he is likewise a merchant. It does him no good to quantity production. In fact it may do him harm, unless he can likewise have scientific marketing. I want to see courses in cooperative marketing and farm economies alongside of soil chemistry and animal husbandry.

I want to see a good farmer on a good farm raise a good crop and secure a good price."

Must Prepare For Future

"The farmers must face the the problem of the future coming possibly in a generation, Mr. Coolidge declared, when this nation will be preponderantly commercial and industrial.

"In a very few years", he said, "the natural increase of population and the inevitable tendency to industrialization, will place us among the nations producing a deficit rather than a surplus of agricultural staples. We were fairly on the verge of that condition when the world war gave a temporary and artifical stimulation to argiculture which ultimately brought disastrous consequences. Even today if in making up our balance sheet we include our requirements of deficit. It might not be generally known but even now we consume more calories of food in this country than we produce. The main reason is that we do not raise near enough sugar.

"Our only agriculture exports of consequence are cotton, meat products and wheat; and as to the two, latter, it must be plain that the scales will shortly turn against us. We shall be not only an agricultural importing nation, but in the lives of many who are now among us, we are likely to be one of the greatest of the agricultural buying nations.

"In this lies the assurance to the American farmer that his own future is secure enough. But he must readjust his methods of production and marketing until he comes within sight of the new day. Our immediate problem has been to carry him through the intervening period of abnormal and war stimulated surpluses. After that we shall face the real problem of our long future; the problem of maintaining a prosperous self-reliant, confident agriculture in a country preponderantly commercial and industrial.

SCHENCK'S MANDRAKE PILLS

Used 87 Years for Liver Ills
Time Tried, Tested and Proved
for
Constipation, Torpid Liver, Biliousness

Ask your Druggist for Plain or Sugar Coated

RAMSAY MAC DONALD IS PLANNING VISIT TO U. S.

LONDON, Nov. 14—Ramsay MacDonald is contemplating a visit to America on a holiday after his hard grind of nearly a year as Great Britain's first Labor premier, the Evening Star today says it understands.

Nothing definite had been decided as to the trip but it is expected the announcement will be made shortly according to the Star which adds that while the ex-premier has received a number of tempting offers, he does not intend to lecture or make public speeches.

Negress Found Guilty of Manslaughter

Mrs. Mary Jackson, colored, brought before Judge James S. Thomas on a charge of second-degree murder for the killing of her husband, William Jackson, was convicted of the lesser offense of manslaughter by a Common Pleas jury yesterday.

Jackson was stabbed to death in his home at 1500 Waller street on the night of July 3 during an altercation with his wife over money matters.

In her recital of the events of the trouble the accused when she took the stand in her own behalf emphatically denied making the fatal knife thrust and declared Jackson inflicted the fatal wound upon himself when he grabbed a butcher knife and struck at her with the result that when she warded off the blow with her arm the keen-edged weapon was deflected in such a manner that Jackson cut himsef. She asserted that Jackson was in the habit of beating and maltreating her upon the slightest provocation just as he did on this occasion.

The defendant's story, that she did not commit the act, robbed her of the plea of self-defense, which issue was completely eliminated from the case by Judge Thomas in his general charge to the jury over the strenuous objections of the defendant's counsel, Attorneys T. C. Beatty and George W. Sheppard, on the theory that if the jury found that the accused was the knife-user that they would be justified from the evidence in finding that she acted in her proper self-defense.

Thomas Brand was foreman of the jury, which deliberated on the case twenty minutes, returning the verdict into court shortly after 4 o'clock.

Clerk John W. Hall had scarcely finished reading the verdict when attorneys for the defendant asked the court to defer sentence to give opportunity to file motion for a new trial. Judge Thomas set Saturday morning as the time for presenting the motion. Prosecutor S. Anselm Skelton handled the case for the state.

Pimply? Well, Don't Be

People Notice It. Drive Them Off With Dr. Edwards' Olive Tablets

A pimply face will not embarrass you much longer if you get a package of Dr. Edwards' Olive Tablets. The skin should begin to clear after you have taken the tablets a few nights.

Cleanse the blood, bowels and liver with Dr. Edwards' Olive Tablets, the successful substitute for calomel; there' no sickness or pain after taking them.

Dr. Edwards' Olive Tablets do that which calomel does, and just as effectively, but their action is gentle and safe instead of severe and irritating.

No one who takes Olive Tablets is ever cursed with a "dark brown taste," a bad breat, a dull listless, "no good" feeling, constipation, torpid liver, bad disposition or pimply face.

Olive Tablets are a purely vegetable compound mixed with olive oil; you will know them by their olive color.

Dr. Edwards spent years among patients afflicted with liver and bowel complaints and Olive Tablets are the immensely effective result. Take one or two nightly for a week. See how much better you feel and look. 15c and 30c.

NOTICE.

Notice is hereby given that on the 13th day of November, 1924, there was filed a petition by the Board of Trustees of Madison Township, Scioto County, Ohio, in the Common Pleas Court of Scioto County, Ohio, for the purpose of transferring the sum of $500.00 from the Poor Fund to the Road Fund, and for the transferring of the sum of $200.00 from the Cemetery Fund to the Road Fund, and praying that the Court might order said Board of Trustees to make such transfers.

That said petition will be for hearing on Saturday, the 22nd day of November, 1924, at nine o'clock A. M., or as soon thereafter as it shall be convenient for the Court to hear the same.

CLYDE RICE,
President.

(Advertisement Nov. 14--1 Pd.

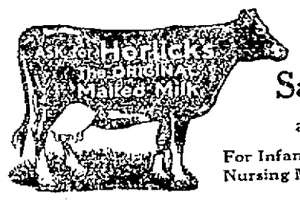

Safe Milk and Diet

For Infants, Invalids, the Aged, Nursing Mothers, Children, etc.

For Growing Children

Contains the valuable muscle and bone building elements found in the grain and whole milk. Easily assimilated by growing children, students, anemics, etc. Excellent as a light lunch when faint or hungry. Prepared at home in a minute by briskly stirring the *powder* in hot or cold water. *No cooking.*

GAS BUGGIES — They Don't Always Say What They Think — BY BECK

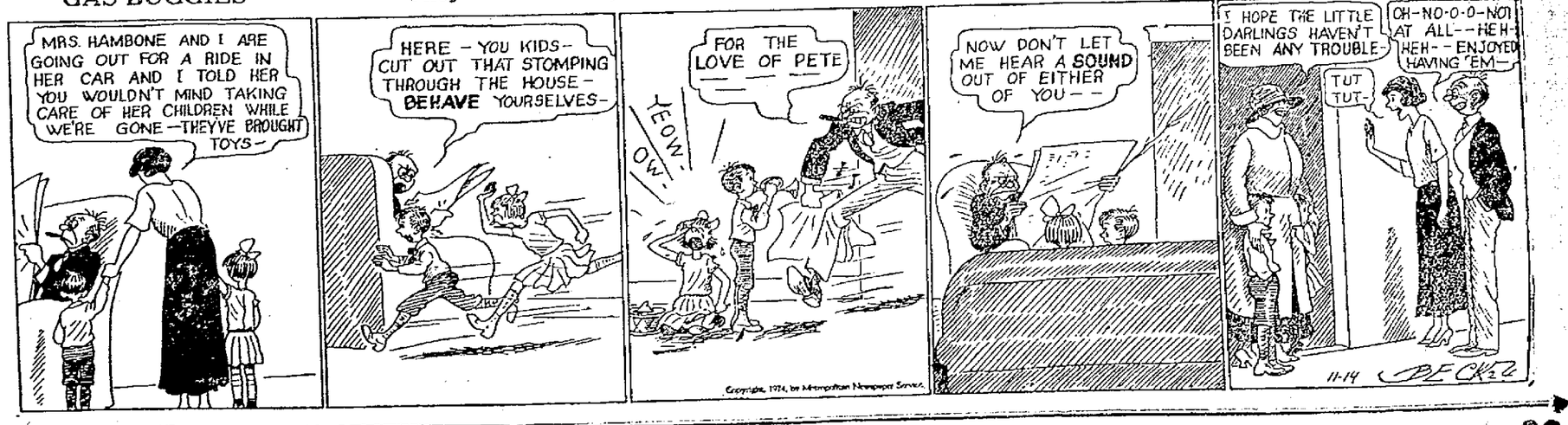

"Help The Legion Buy A Home"

VOELKER'S

18th Anniversary Sale

12c Unbleached Muslin Yard 9c
A very nice grade of muslin, 36 inches wide.

18c Muslin, Yard 15c
A real nice soft finish bleached muslin, 36 inches wide.

60c Sheeting, Yard 50c
9-4 unbleached sheeting in very nice quality, full 81 inches wide.

20c Percales, Yard 17c
Comes in nice range of patterns either light or dark, 36 inches.

30c Gingham, Yard 22c
32 inch dress ginghams in nice range of new patterns, fast colors.

35c and 40c Cretonnes, Yard 24c
A nice assortment of higher priced cretonnes are offered in this lot.

Comfort Challies, Yard 19c
36 inches wide in large assortment of pretty patterns and colors.

35c and 40c Curtain Materials, Yard 29c
Marquisettes in plain and plaid, also dot and fancy swisses.

30c Linen Toweling, Yard .. 22c
Imported all linen bleached toweling in extra fine grade.

18c Muslin, Yd. 14c
40 inches wide, extra fine weave muslin in unbleached.

50c Pillow Cases 29c
Well made of good grade bleached muslin, size 42x36.

$1.75 Sheet $1.48
81x90 bleached seamless sheet, made of good quality sheeting.

75c to $1 Curtain Materials, Per Yard 59c
Bungalow Nets, laces and marquisettes with colored dots included in this lot.

Store Open Until Nine O'clock Saturday Night.

FREE FREE
With every ladies' coat sold at $24.50 or more we will give free a ladies' trimmed hat. Price of coat will govern the price of hat given free.

Ladies' Bolivia Coats ..... $24.50 up

Ladies' High Pile Cut Plaid Coats ..... $37.50 up

HATS $3.45
Hats that formerly sold at $5 to $7 are offered at this special low price. New styles, no carried-over stock.

$1.25 Felt Slippers 95c
For men, women and children. Made of good grade felt with chrome soles.

SHOES
It will pay you to visit our shoe department and see what real high grade shoes are offered at extremely low prices. We feature Selby shoes.

$1.50 Satin Slippers $1.29
Ladies' satin quilted boudoir slippers in the wanted shades, all sizes.

$1.50 Ruffle Curtains Pair $1.00
These curtains are made of good quality bar marquisette, have tie backs to match.

$1.25 Rag Rug $1.00
27x54 inch in hit and miss patterns, made with strong carpet chain.

$1.50 Table Squares ... $1.00
Oil cloth squares 54x54 inches in nice blue patterns. For round or square table.

$1.25 Oil Dust Mop ... 95c
A big size cedar oil mop in triangle shape, comes in metal can.

Men's Dress Shirts 79c
Collar attached or neck band style. Regular $1.50 and $1.75 values.

$3.00 Strip Curtains $1.50
Heavy bungalow net strip curtains with or without fringe bottoms.

18th $1.00 Bath Mats 50c
Imported bath mats in nice dark patterns.

Children's Union Suits $1.00 up
Children's panty waist style union suits in white or grey mixed.

Ladies' Union Suits ... $1.00 up
Come in long sleeve, short sleeve or no sleeve, knee or ankle length.

Men's Union Suits ... $1.29 up
Nice quality ribbed fleece union suits, well made, all sizes.

$18.00 Waltona Rugs ... $13.95
9x12 felt back rugs that carry the same guarantee as Congoleum.

9x12 Rug 15 Per Cent Off
All our room size rugs are offered at this special price.

Men's Coat Sweater $2.50
A light weight sweater with two pockets. To be worn under the coat.

Girl Swallows Acid; Dies

HUNTINGTON, W. Va., Nov. 14.—Marie Isner, fifteen years old, 1041½ Third avenue, died in the Kessler-Hatfield hospital at 1:30 o'clock this morning after drinking a quantity of carbolic acid. She was beyond medical attention when she was brought to the hospital, physicians attending her said, and died almost immediately.

Details of the tragedy, and a motive were lacking this morning. She was presumed to have been spending the night with a girl friend, her father, R. M. Isner, said.

BANISH NERVOUSNESS

Wendell's Pills, Ambition Brand, For Run-Down Tired Out People

If you feel tired and out of sorts, despondent, mentally or physically depressed get a 60 cent box of Wendell's Pills, Ambition Brand, at Wurster Bros today and take the first big step toward feeling better right away.

If you work too hard, smoke too much, or are nervous, Wendell's Pills, Ambition Brand, will make you feel better in three days or money back from Wurster Bros. on the first box purchased.

As a treatment for affections of the nervous system, constipation, loss of appetite, sleeplessness, or Nervous Indigestion, get a box of Wendell's Pills, Ambition brand, today on the money back plan.

Rain Halts Work Of State Gridders

COLUMBUS, O., Nov. 14.—(By the A. P.)—Hard rains, the first in several months, last night drove Ohio State's football squad underneath the stadium for the better part of what was to have been their final intensive workout in preparation for the homecoming game with Michigan here on Saturday. After a fairly long defensive session under the east "leg" of the stadium, Coach Wilce took his charges out into the stadium gridiron for a brisk 15 minute workout.

Ever mindful of the cripples in the Buckeye camp, he contented himself with directing a workout which consisted for the most part of polishing up on plays already on hand and in ironing out kinks in both offense and defense and in bolstering up spots here and there which needed special attention.

Is Out Again
Rev. J. E. McGuirk, who has been ill for the past ten days was down town greeting old friends and acquaintances Wednesday.

Work To Resume
Twenty thousand brick for the Baesman Dancing Academy, Ninth and Chillicothe streets, have arrived and work will be resumed at once by The Paul G. Williams company.

Notre Dame and Nebraska Elevens Clash Tomorrow

(By EDWARD C. DEER)
United Press Staff Correspondent

CHICAGO, November 14.—"Hold the line and stop the ends."

With this battle cry, Knute Rockne's great Notre Dame eleven, will go into its game at South Bend tomorrow against Nebraska's giant Cornhuskers, determined that the honor of the "Fightin' Irish" shall be restored.

For two years Notre Dame has come through its schedule without a defeat, only to be humbled at its hour of triumph by a team of huskers that simply wouldn't be licked. And now the Irish have lured Nebraska to South Bend. They hope to taste revenge.

The game, easily the headliner of the Middle West football program this week, will be witnessed by only 26,000 because Cartier field is small. Betting odds at South Bend now are 4 to 3 on the Irish and are expected to rise as the hour of the battle draws near.

Rockne has pointed his team for Nebraska and doesn't mind telling the world about it. He hasn't had to overwork his first string backs to beat the army, Princeton, Georgia Tech and Wisconsin, and they are tearing at the leash to "kick the huskers."

Nebraska has only a fair team, having been beaten by Illinois and Oklahoma, but they didn't have unbeaten teams when they trampled on Notre Dame in 1922 and 1923. They have carried the jinx that beats Notre Dame and they have little more than that jinx to depend on tomorrow. They have been notoriously weak away from home and they may be "easy meat" for the Irish.

Injuries Fatal

HUNTINGTON, W. Va., Nov. 14.—George Boncell, 25 years old, of Marietta, laborer employed on the new Coal Exchange building, died at the Chesapeake & Ohio hospital yesterday afternoon at 4 o'clock without regaining consciousness after his injury.

Last Rites Held

IRONTON, November 14.—Funeral services over the remains of Herman Salle were held at the home this afternoon at 2 o'clock, with Rabbi Feinstein, of Huntington, in charge.

Removed Home
George Ebmeier, 1210 Third street, was removed home from Hempstead hospital Thursday afternoon. It will be a week before he is able to resume his work in the stereotyping department of The Times.

BIRTHS

Thomas Harold is name given the son born Tuesday to Mr. and Mrs. William Williams of Front and Glover street.

SAFEST THING
Emily—He says he thinks I'm the cutest girl he ever saw. Wonder if I ought to give him a date?
Brute—Naw—let him keep on thinking so.—Virginia Reel.

Ridenour's
708 FINDLAY ST.

SUGAR, Pure Cane, 10 Lbs 79c
3 Large Cans Milk 25c
Royal Baking Powder, Large Can, 43c (50c Size)
Swans Down Cake Flour 32c
A No. 1 English Walnuts ..... 30c Diamond Brand
BEST CREAM NUTS 20c
MOTHER'S OATS 11c
Onekama Cherries, 5 Cans 99c
New Navy Beans, 10 Lbs. 69c
Good Canned Corn, Per Can 10c
Best Tomato Puree, 3 Cans 25c
Elegant Coffee, Per Pound ..... 38c Five Pounds To a Customer
Citron, Orange Peel, Lemon Peel
Hallowe'en Bulk Dates, Per Lb. 19c

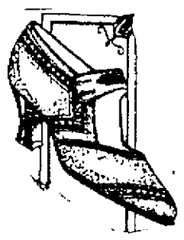

Milady

can wear French or Spanish heels for afternoon or evening dress, with assurance. They're pretty and proper. Right now Silver Cloth, Black Satin and Patent Colt have the call, and if you want your feet properly clothed, one of these fabrics is what you should wear. Of course the strap effects are the conservative styles and are as graceful as a bird on the wing. Any number of fascinating styles to choose from now, for that next reception or dance.

Frank J. Baker
The Sleepless Shoeman
845 Gallia Near Gay

Have You Heard of The Advantages of Trading at Anderson's Economy Basement?

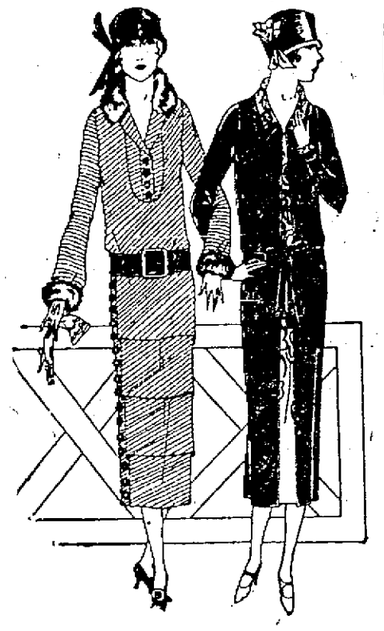

Silk and Cloth Dresses for Misses and Women $3.95
One large rack of fifty Dresses in this group, made of all Wool Jersey, and Silk Rayon in all the new fall shades. Styles that are suitable for either Misses and Women. Sizes 16 to 42.

Dresses $5.00
Made of plain and stripe Flannels, all Wool Check Homespun materials, fancy checks, etc. All have long sleeves and are marked exceptionally low at this price. Sizes 16 to 42 in styles for both Misses and Women.

Silk Dresses $10.00
Formerly Priced $14.95
One hundred dresses in this group, all are new Fall styles, fashioned of good quality Canton Crepe, Satin-face Crepe, Charmeuse and other popular materials. Trimmings of Lace, Ribbons, Tieres, Ruffles, Long and Half Length Sleeves. Many styles suitable for the Miss and also styles for large women, sizes 16 to 40 and 42 to 50.

Cloth Dresses for Misses and Women $9.95
Featuring materials of all wool, twill, hairline stripes and plaid flannel, many are strictly man tailored, very effectively trimmed with leatherette collars and cuffs, others have trimmings of fancy braid and ornaments. In this group will be found dresses that were made to sell for considerable more than this price, and dresses that can be worn for street, sport or business wear. Shades of navy, cocoa and tan in sizes 16 to 42.

Cloth Dresses $7.95
Several new Fall styles, fashioned of all Wool fine worsted Jersey and all Wool Check Crepes, in an assortment of popular shades. These are taken from our regular stock and marked down to this price for Saturday. Sizes 16 to 42.

Fall Dresses $14.95
A group of Dresses of the better grade fashioned of fine quality all Wool materials of Poretsheen, Poiret Twill, Chiffon, Velvet, Plaid Flannels and Hairline Twills. All are effectively trimmed with Embroidery and Ornaments and Collars and Cuffs of self material in contrasting colors. All the new popular shades, in sizes for Misses and Women 16 to 42.

Coats $9.95 to $14.95
Made of all wool materials in cut and blocked Polaire, large, small, convertible collars, and some with fur collars. All are full lined with quality lining, there are sidetic and straightline models, some with Pockets and Belts. All popular shades. Sizes for Misses 14 to 17, and Women 40 to 44.

Fur Trimmed Coats $19.95 to $34.95
Sport Coats of all wool blocked materials with fur collars, and dress coats made of lustrous Bolivia with fur collars and some with fur collars and cuffs, trimmed with large buttons and fancy stitching. Sizes 16 to 44.

Quality Merchandise Attractively Priced

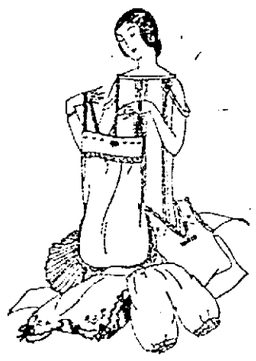

COSTUME SLIPS 98c, $1.50 and $1.95.
BLOOMERS AND PANTELETTES 98c, $1.19 and $1.39.
OUTING FLANNEL GOWNS 98c, $1.29 and $1.50.
GINGHAM HOUSE APRONS $1.00.
DAINTY UNDERGARMENTS, GOWNS AND CHEMISE $1.19.
MISSES' SWEATERS $2.95.
BOYS' SWEATERS Slipon and Coat styles $1.95.
BOYS' CLOTH AND CORDUROY KNICKERS 98c.
WOMEN'S HEAVY RIBBED UNDERWEAR $1.00 and $1.15.
WOMEN'S SILK HOSE Black and colors, 59c a pair.

English broadcloth blouses $1.95

The Anderson Bros Co.

Silk Costume Slips $2.95

Accused of Shooting On The Public Highway

GREENUP, Ky., Nov. 14—Tom and Jake Leadingham, of Beechy were placed under arrest by Sheriff Callihan on a charge of shooting in the public highway. They were brought to Greenup and released on $500 bond each. Trial set for November 24.

Fruitless Search

GREENUP, KY., Nov. 14—Sheriff Callihan, Deputies Ed Tinsley, Jerome Shepherd and Ernst Davis raided the woods at Beechy and surrounding country looking for alleged "shiners" but they had pulled stakes and hiked for new territory.

OPIUM CONFERENCE FAILS TO ACT ON TRAFFIC IN CHINA

GENEVA, Nov. 14—Comedy and tragedy moved with melodramatic swiftness at the international opium conference today, when as the culmination of hours of exciting debate, the conference decided to adopt no resolutions whatsoever concerning the opium evil in China.

Dominating the entire discussion was the dramatic manner in which Japan posed as the champion of China, following the pro-Chinese stand of Viscount Ishii, manifest during the recent sessions of the assembly of the League of Nations. Mr. Sugimura, the chief Japanese delegate, today presented a resolution voicing confidence that China loyally would endeavor to stamp out opium cultivation. The resolution also placed the powers on record as determined to live up to the principle of non-intervention in Chinese internal affairs.

CLUE MAY CLEAR UP POSTOFFICE BLAST AT GRAND RAPIDS

GRAND RAPIDS, Mich., Nov. 14—Federal agents investigating the possibility that a bomb wrecked the Grand Rapids main postoffice late yesterday afternoon, taking a toll of three lives and injuring 13 persons, announced tonight that they had in their possession a threatening letter that might lead to some tangible clue to the method used and to the parties implicated if a bomb was used.

The letter was found by Ensign Harold McDonald of the United States Naval Reserve Force, in his automobile a short time before the explosion. Although for the most part, the words on the letter are blurred and almost illegible, the words "disaster" and "death" are quite clear. A man's picture accompanied the note and federal agents are now scouring the city in an attempt to place the man under arrest.

JOHN LEWIS RENEWS ATTACK ON STONE

INDIANAPOLIS, Ind., Nov. 14—John L. Lewis, international president of the United Mine Workers of America, today again attacked Warren S. Stone, head of the Brotherhood of Locomotive Engineers over refusal of the Coal River Collieries Company owned by the brotherhood, to pay the union scale to miners. Stone is chairman of the board of directors. Stone said his company could not afford to pay the union scale and joined hands with non-union employes in an effort to hammer down the wages of the union working men, Lewis charged.

25 HUNTING ACCIDENTS, 10 FATAL IN MICHIGAN

LANSING, Mich., Nov. 14—Twenty five hunting accidents 10 of which were fatal and many serious, have been reported to the Michigan conservation commission thus far, with the hunting season barely under way. Carelessness, according to conservation officials, is responsible for the most of the accidents. The list showing only one death due to a gun in the hands of another person. Awkward handling of firearms by youths who never have been instructed in their use, caused several accidents.

SLAYING CHARGE AGAINST ASHLAND POLICE CHIEF IS IGNORED BY JURY

ASHLAND, O., Nov. 14—The Ashland county grand jury in its report tonight, failed to return indictments against Sheriff Lewis Ropp, Police Chief John Gorham and seven other city and county authorities charged with killing John Dalton, 35, during a liquor raid October 29. The jury was in session two days.

Ropp Gorham, Patrolmen William Collins, Harry Alopp, Carlos Gorham, Miles McCarty, Herman Fetzer, and Guy Taylor, and Deputy Sheriff Chas. Barr were bound over by Justice John A. Henderson of Clear Creek township November 3, on a charge of first degree murder.

Dalton was hot after the posse, making a liquor raid, commanded Dalton to halt the automobile in which he and two companions were riding. The nine men denied that they fired the shot when they testified at the coroner's inquest.

EXPLAINS PART IN "SMUGGLING" DEAL

NEW YORK, Nov. 14—Arthur Medianski, wholesale jeweler, appeared before Federal authorities today with the announcement that he was the "Medianski" described in a huge smuggling venture which involved Mrs. Theresa Mors, whom Kid McCoy is charged with having murdered at Los Angeles.

The Washington report was that Medianski was in flight to foreign lands to escape prosecution. The jeweler, through Myron Sulzberger, his attorney, declared he had no intention of leaving the United States.

His connection with the case, said Medianski, was that of an expert on gems and antiques. Because he had served as purchasing adviser to the late Mrs. Mors and her husband, Albert, in Vienna five years ago, he said, he was called as a witness to identify valuable imports government operatives discovered among Mrs. Mors' effects after her death.

"I met Mors and his wife in Vienna in 1919," the jeweler related. "Mors showed me a letter of credit for $100,000 and retained me on a commission basis to help him purchase tapestries, rugs, paintings, and other works of art for his store on Fifth Avenue, New York.

"He also asked me to keep an eye out for any valuable pieces of jewelry that would make nice gifts for his wife. Mors purchased thousands of dollars worth of merchandise and to my knowledge it was shipped by American express through the United States customs. He also obtained many good items."

Miss Harris Ill

Miss Beulah Harris is ill with an attack of appendicitis at her home, 732 Tenth street.

Dr. Gill Better

Dr. Joseph Gill, who has been ill at his home on Second street, is improving.

Clothing for the Entire Family ON CREDIT

Union Store

GENEROUS CREDIT TERMS

Clothing for the Entire Family ON CREDIT

NO MAN, WOMAN OR CHILD NEED BE WITHOUT NEW WINTER CLOTHING---CERTAINLY NOT AS LONG AS FRANKEL'S UNION STORE

Offers every workingman, working woman and members of their families, the opportunity to take care of their clothes needs on the most Liberal Credit Terms in the World. Yes, indeed, Terms so Generous that your purse will never be pinched, Terms so easy that you will never miss the money, in fact, Terms so Downright Liberal that you can leave your pocketbook at home BECAUSE

No Money Down

Free

A Beautiful Set of Dinner Dishes—31 Pieces In All. Given Away Absolutely Free To Any Customer Who Makes A Purchase Of $25 Or Over

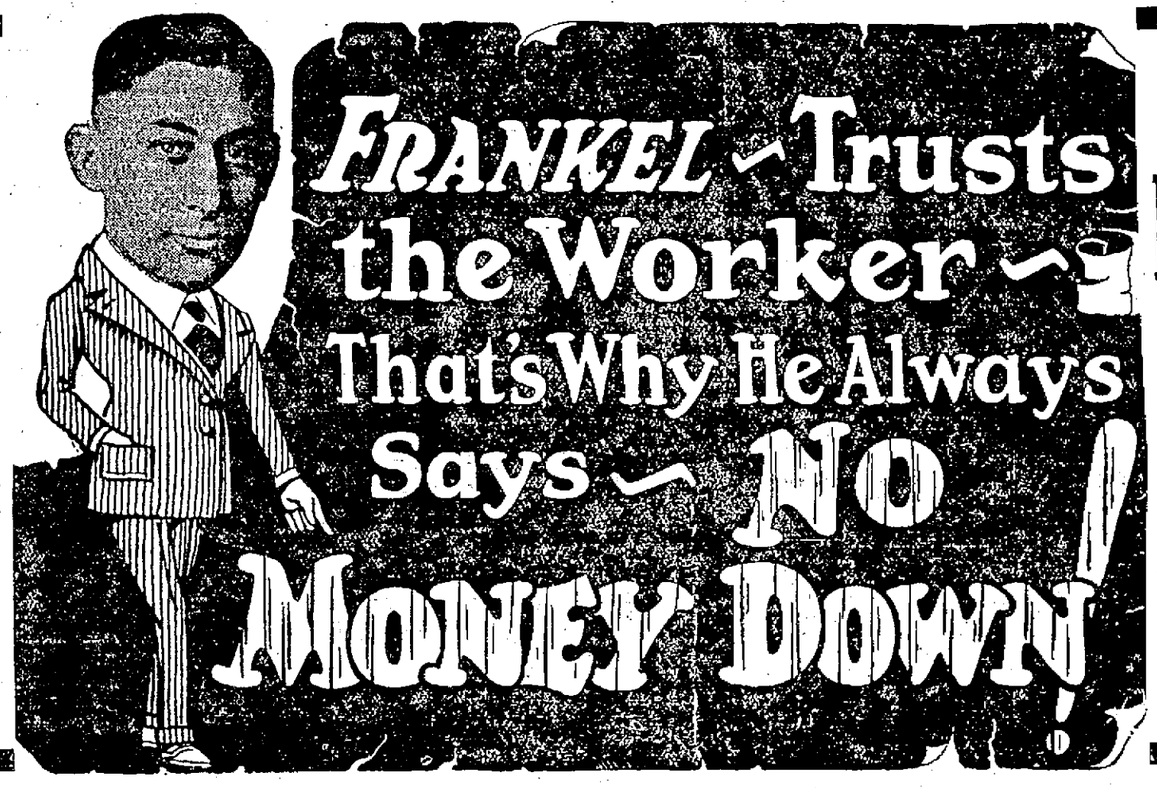

Free

A Beautiful Set of Dinner Dishes—31 Pieces In All. Given Away Absolutely Free To Any Customer Who Makes A Purchase Of $25 Or Over

No Money Down

Good Folks — I am mighty proud of the unusual superb showing of Fall and Winter wearing apparel my store has on display now—and it will afford me great pleasure to dress you up in the latest style on terms to suit you. Remember, please Frankel says

'Your Credit Is Good'

REAL BARGAINS

Ladies Coats, magnificent styles at	$24.95 up
Men's Overcoats, all colors — all styles	$24.95 up
Ladies' Dresses ...	$16.95 up
Boys' 2 Pants Suits	$8.95 up
Girls' Coats	$6.95 up
Boys' Coats, Girls' Dresses	$6.95 up

Frankel Says "Your Credit is Good"

Frankel always carries a big stock of ladies' hats, blouses, skirts and sweaters

308 Chillicothe Street

Frankel's A. H. Frankel Prop.

Frankel always carries a large assortment of men's hats, caps, sweaters; also all wool trousers.

WHERE A WORKING MAN'S CREDIT IS AS GOOD AS A RICH MAN'S CASH.

Union Store GENEROUS CREDIT TERMS.

WHERE YOU WILL ALWAYS GET THE SQUAREST KIND OF A DEAL

DEVER'S Cash Cut Rate Grocery

1538 GALLIA — WE DELIVER TO YOUR DOOR AT THESE PRICES. WHY CARRY THEM? OPEN TILL 9 O'CLOCK FRIDAY EVENING. HOME PHONES 2404 AND 2405 — 1538 GALLIA

MEAT AND LARD

50 pound can Lard $2.75
Loose Lard, per pound 22c
Bacon, sliced, per pound 27c
Bacon by the half or whole strip.. 25c
Large glass Chipped Beef 15c
Mazola, 1 quart can 60c
Wisson Oil, pint can 35c
Picnic Hams, per pound 20c

Cream Cheese, per pound 32c
Dry Salt Meat, per pound 20c

CANNED MILK

United Milk, tall, ... 3 for 25c
Baby Pet or Carnation, per can 5c
Tall Pet or Carnation, per can 10c

FLOUR

Red Bird Flour, per sack $1.15
St. Nicholas Flour $1.20
Washburn-Crosby Gold Medal Flour, per Sack $1.15
Mt. Logan 99c
Better Flour, Kansas Hard Wheat $1.10

No. 1 Tub 68c
No. 2 Tub 79c
No. 3 Tub 89c
Brass Wash Board 75c
Zinc Wash Board 55c
Corn, 2 cans 25c
No. 2 can Tomatoes 2 for 25c
No. 3 can Tomatoes 2 for 30c
Good can Peas 2 for 30c
Sifted Peas, per can 20c

COFFEE COFFEE COFFEE

Golden Sun Coffee, 1 lb. 48c; 3 for $1.40
Guyandotte Club Coffee 48c
White House Coffee 48c
Good loose Coffee, 2 pounds 50c
Old Reliable, per pound 42c
Old Reliable, 3 pounds $1.25
Red Bird Coffee, per pound 45c
Arbuckle Breakfast Coffee 45c, three for $1.35
1 pound jar Cocoa for 30c
Golden Dream Coffee, per pound .. 55c
Franco American Coffee 49c

Lemon Extract, large bottle 35c
Vanilla Extract ..... 10c and 25c
1 dozen boxes 60c
Matches, per box 5c
Dutch Cleanser 3 for 25c

STRIETMAN CAKES & CRACKERS

Crackers, per pound 15c
Ginger Snaps 15c
Try a pound of our Cakes at 20c pound
Snow Balls, per lb. 35c
Icicles per lb. 35c
Vanilla Wafers, per lb. 35c
Fig Bars, per lb. 25c
Strietman Biscuits, per pkg. 10c
Prize Soda Crackers, pkg. 15c
Delico, per pkg. 15c
Cheese Squares, per pkg. 15c

Catsup 2 bottles for 25c
3 loaves Wrapped Bread 25c
Olives, small jar, ... 15c
Olives, large jar 45c. This is a bargain.
Salad Dressing, per bottle, ... 15c
1 pound jar Peanut Butter 25c
Pure Castor Oil, per bottle 10c
Turpentine, per bottle 10c

Home Grown Potatoes 28c
Per bushel $1.00

25 pounds Sugar $2.05

New Dates, per pound 15c
New Prunes, per pound ..... 10c and 30c
Cod Fish, per pound 25c
Fresh Cocoanuts, each 10c

Catsup, large bottle for 25c
Chilli Sauce, per bottle 25c

SCRAP TOBACCO

Any kind you want. 8 packages for 25c
12 packages for 95c
3 dozen carton for $2.85

SOAP

10 Lenox Soap for 39c
10 Octagon 59c
10 P. and G. 42c
10 Star 59c
10 Ivory 73c
10 Crystal White 45c
10 Rub No More Soap .. 75c
10 Star Powder 45c
Ivory Flakes 10c
10 Rub No More Powder for 45c

Pure Cider Vinegar, per gallon 45c
1 can Crisco 25c

4 large rolls Toilet Paper for 30c

SATURDAY'S RADIO FOOTBALL SCHEDULE

(Copyright, 1924, by United Press)

WEAF, New York; WJZ, New York; WFI, Philadelphia; WJAR, Providence; WEEI, Boston; WCAP, Washington—Yale-Princeton game.

WIP, Philadelphia—Pennsylvania vs. Penn State.

WCAE, Pittsburgh; KDKA, Pittsburgh—Pitt vs. Washington and Jeffersons.

WBZ—Springfield; WNAC, Boston—Harvard vs. Brown.

WGN, Chicago—Nebraska vs Notre Dame.

WCCO, Minneapolis-St. Paul—Minnesota or Illinois.

BAN POPULAR DANCE

PARIS—The "Dance of Falling Leaves" has been barred from a theater here. Entirely too many leaves fell from the costumes of the girl dancers, authorities claimed. The theater was doing a record-breaking business, turning away crowds from its doors every evening before the performances were stopped.

LONDON HEALTHY

LONDON—London claims to be the healthiest metropolis in the world. Recent figures show that in the last 50 years' Londoners' expectation of life has increased more than 20 years to the person. The year 1923 marked the lowest death rate in the history of the city—11.4 per thousand population.

It Never Fails to Satisfy.
Golden Dream Coffee
At Your Grocers

THE BRAGDON DRY GOODS CO.

TOYLAND OPENS

Toyland at Bragdon's is now ready for you. Bring the kiddies and make your selections. It will be a real pleasure to shop now, before the last minute rush. We have a complete line of toys, anything you might ask for. Toyland is handy to get to, take either elevator or main stairway to Basement.

Mechanical Trains and Equipment

Mechanical trains, $1.00 to $4.50.
Tunnels .... 39c and 98c
Water tanks 98c
Signal Towers 48c
Stations ... 48c to $1.98

Telephones .... 75c up
Sewing sets and boxes at 19c up.
Shooting games ... 89c
Humpty Dumpty circus sets ..... 59c up

Tinker Toys -The Whole Family

Bell Tinker 50c, Tom Tinker 50c, Tillie Tinker 75c
Wherley Tinker .. $1.25
Pony Tinker $1.25
Follow Me Tinker .. 59c
Tinker beads 25c and 48c
Rowly Boat Tinker .. $1

Toy automobiles in all popular makes $7.50 up.
Doll carriages $3.25 to $10.50.
Doll Sulkies $2.10

DOLLS, DOLLS
All kinds of dolls. 48c to $12.00
Kid Body Dolls ... $1.50
Walking, Talking Dolls $1 up.

FRICTION DRIVE TOYS
Gear drive autos, rubber tires, large size .. $2.48 up
Train $1.48
Street Car $1.00, $1.48 and $1.59.

TOY PIANOS
5 keys at 48c
9 keys at $1.00
16 keys at $2.50
Player Pianos $4.50
Baby Grand Pianos.... $1.75

VELOCIPEDES
Iron, rubber tires at $3.50
Fine quality, ball bearing, tool box, large rubber tires, bicycle saddle, mud-guard. Up to $16.50

WAGONS
Teenie Weenie Wagons, rubber tires, $2.25 to $3.25
Large ball bearing Coasters, $10 value for $7.00
Iron Wagons, three sizes, from ..... $1.50 to $2.25

XMAS TREE LIGHT SETS
8 lamps. Special values at $1.48, $1.75, $1.98 and $2.25

ARTIFICIAL XMAS TREES
50c to $8.00

IRON TOYS
A complete line of wagons, autos, fire trucks, circus parade, dump wagons, stoves, etc..... 48c to $3.50

BLACK-BOARDS
All kinds priced at 98c, $1.69, $2.59, $2.75 and $4.75

SHOOFLYS
All sizes ....$1.48 up

Two Tables of Mechanical Toys—Special Prices

Santa Claus 98c
Jennie, the Balking Mule, at 50c
Cock Fight 50c
Ham and Sam 89c
Toonerville Trolley ... 98c
Spark Plug $1.00
Mail Plane 48c
Tackie the Sailor 50c
Over and Under ... $1.00
Tractor $1.00
Whatsamatter Train $1.10

If you do not care to make full payment at this time, for a small deposit we will hold for you until you are ready.

The Bragdon Dry Goods Co.

STORE ACCOMMODATING

THE BRAGDON DRY GOODS CO.

SATURDAY SPECIALS

Toilet Soap Sale
Regular 10c bar, such as Big Bath, Violet, Palm, etc. Special, bar 5c

Fur Trimming
A complete line, all colors ..... 59c up

You can well afford to supply your winter needs, at the prices quoted below. Don't forget Xmas is but a few short weeks away; do your shopping early.

Buster Brown Silk Hose
Women's fine thread silk in all the new Fall colors, high spliced heel, first quality, a hose that regularly sold for $1.50. Saturday, special, per pair 59c

Cinderella Silk Hose
Thread silk, full fashioned, all shades, fully guaranteed. Saturday special $1.69

Chamoisette Gloves
All colors, strap or gauntlet wrist. Per Pair 48c to $2.00

Women's Knit Pants
Broken sizes, 79c regular price. Saturday 25c

Women's Knit Union Suits
Winter weight, long sleeves and ankle length, $1.00 value 59c

Criterion Suits
For women in sleeveless and knee length. A real good garment at 98c

Girls' Fine Suits
Ribbed, fleeced, in Dutch neck and knee length. 4 to 16 years at 98c

Men's Ribbed Union Suits
In all sizes. Special value at 98c

40 inch Brown Muslin, good fine quality, 15c value, yard 11c
36 inch Brown Muslin, special for Saturday, per yard 8½c
36 inch Bleached Muslin, soft finish, no starch, per yard ... 10c
Hope Bleached Muslin for Saturday. Special, per yard ... 14c
36 inch Bleached Outing, good weight for, per yard, ... 19c
40 inch Pillow Tubing, per yard 25c
36 inch Kimona Crepe, plain or figured, per yard 25c
36 inch Novelty Suiting, checks, stripes and plain, per yard only 48c
36 inch Hairline and Check Suiting, per yard 75c
36 inch Part Wool Crepe, all colors, per yard 75c
56 inch All Wool Flannel Suiting, all colors, per yard $2.25
56 inch Part Wool Flannel Suiting, per yard $1.19
36 inch Glow Sheen Crepe, all colors, per yard 79c
Duvetyn in all colors, per yard $2.48
New Silk Crepes, choice patterns, per yard $1.48

Basement Specials
To make room for Toyland we quote the following specials:
8 gallon Garbage Can with cover and handle 89c
12 gallon Garbage Can with handle and cover $1.00
10 quart Dish Pan, grey enamel at 29c
14 quart Dish Pan, grey enamel 33c
Combinet, grey enamel, at 79c
10 quart oval Dish Pan, white enamel 89c

3rd Floor Specials
Royal Wilton Rugs, 9x12 $96.00 value $79.50
Axminster Rugs 9x12 $39.50 value $29.75
Sanford Axminster, 27x54, $5.00 value $3.75
Velvet Rugs, 27x54, $3.50 value $2.89
Velvet Rugs 27x54, $2.50 value $1.98

SECOND FLOOR READY-TO-WEAR DEPARTMENT

COATS

The new brown shades are here. Brown has taken the lead, as the most popular shade this season for coats. Fur trimmed or tailored models, sizes 16 to 53. Prices range $12.98 to $62.50.

Of course we have other colors too. Children's coats, 2 to 16 ..... $3.98 to $19.50

DRESSES

Special showing of satin back crepes, heavy flat crepes, silk jersey and wool jersey at $7.48. Stout Dresses of silk and wool at $16.50 to $29.50.

Crickett Sweaters
All pure worsted and good weight $2.98
Colors: blue, grey, buff, white. 36 to 46.

Satine Pettibockers
Black and colors 79c
Black and colors 98c
Extra sizes ..... $1.29 to $1.98
Silk Jersey $3.98

Flannelette Gowns 98c
Heavy quality stripes or white. Others at $1.39 and $1.48. Stout sizes $1.48, $1.69, $1.98. Extra long and full cut sizes.

Knitted Headwear
Infants' Caps ..... 25c to $1.19
Boys' Caps ..... 25c to 98c
Girls' Caps ..... 39c to $1.98

Specials In Millinery Dept.
Second Floor
Every velvet hat regardless of former price $3.98.
Big selection of Silk, Satin and Metal Cloth Hats. Priced $3.98 to $8.50
Felts reduced to $1.98.

The Bragdon Dry Goods Company

STORE ACCOMMODATING

BRINGING UP FATHER

"Copyrighted 1919 International News Service"
Reg. U. S. Pat. Off.

BY McMANUS

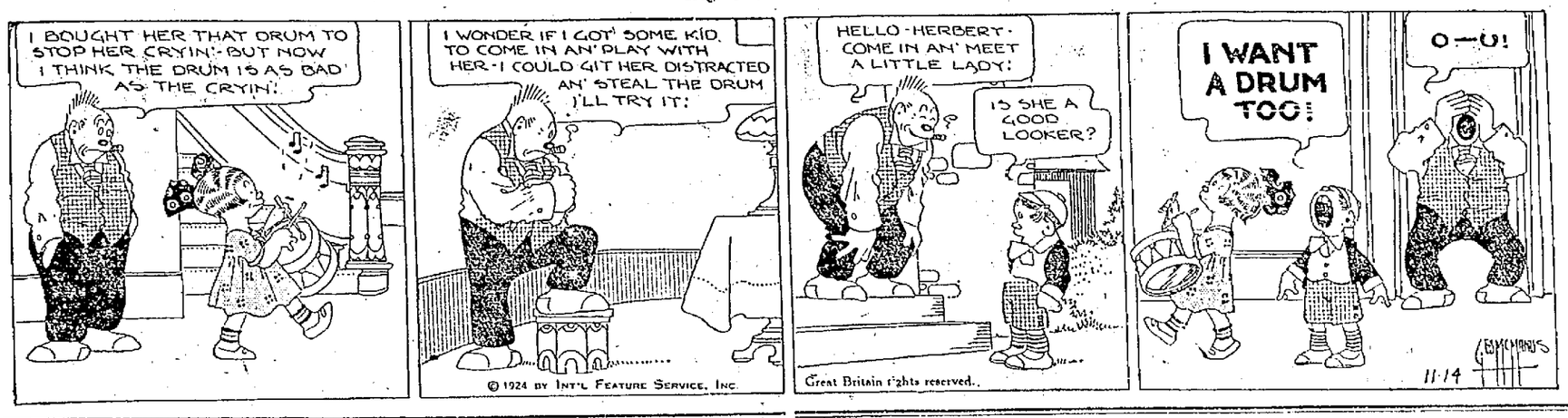

WHEN YOU CAN GET

ABSOLUTE SECURITY and 6 PER CENT CASH DIVIDEND for your funds in a HOME INSTITUTION that has for thirty-three years operated without a SINGLE LOSS, you should not hesitate long as to where to place your SURPLUS MONEY.

THE CITIZENS SAVINGS & LOAN ASSOCIATION CO.

Assets Over Three Million
Thirty-three Years Without the Loss of a Dollar
6 Per Cent Per Annum Twice A Year. Why Take Less?

Operated By

The Hutchins & Hamm Co.

505 Chillicothe Street

"Father and Son" Sunday To Be Observed At Second Church; Splendid Program Planned

Both sermons at the Second Presbyterian Church Sunday will be in keeping with Father and Son Sunday.

The morning worship theme will be: "Why I Am a Trinitarian—I. Because I Believe In God As Father."

I believe that the majority of Christians are, from a practical if not a theological standpoint, Trinitarians. And I believe it is because only a Trinitarian belief in Deity satisfactorily answers the three persistent questions that humanity finds itself asking about God. The first of these questions is: "What Is God?" Every child asks it at his mother's knee or by his father's hearthstone, and his question is never fully answered until he finally enters the family circle about the hearthstone of his Heavenly Father, for the truest answer to this question is the one that Jesus gave: "God is your father."

A special evening Father and Son service will be given Sunday night. The theme: "Father and Son, Incorporated".

There will be a special male quartet and also a male duet, and congregational singing of the songs that men and boys especially like to sing. Fathers and sons are urgently invited to attend the service and to sit together. And men who have no boys here are asked to bring with them some boy or boys who have no father.

CORRECT TO THE LAST

LONDON—Harvey Chadwick was never seen after dark except in full evening dress. Therefore, when he planned to commit suicide after the death of his wife and child in an automobile accident, he groomed himself carefully before jumping in to the Thames. They found his body with his dress suit intact.

Keynote of President's Message To Congress Will Be Economy

WASHINGTON, Nov. 14—The keynote of President Coolidge's message to Congress Dec. 2 will be "economy"—the note the President has struck in all his public utterances and which he believes it is imperative to reiterate now.

The short session, according to the present outlook, can do little but enact appropriation bills for the coming fiscal year and Mr. Coolidge will leave no doubt of his insistence on adherence to his doctrine of government frugality in drafting them.

He will make certain recommendations concerning other legislation, but these will be confined to matters pending about which there is no great divergence of opinion among the struggling factions of the dying Congress. Proposals for new legislation he is expected to conserve until the outright Republican Congress elected Nov. 4, assembles, either in special session next summer, or in December, 1925.

To Pass Tax Question

Mr. Coolidge probably will refrain from touching on the tax question, excepting to point out its intimate relationship with economy. This virtually was decided on yesterday in a conference he had with Secretary of the Treasury Mellon, who likewise announced he would make no tax recommendations in his annual report.

Among other matters, however, which the President probably will touch upon are:

The World Court—To recommend that America translate her ideals into practical results by providing for immediate adherence to The Hague Court.

Muscle Shoals—To advise Congress to make up its mind without delay either to appoint a congressional commission to study the problem of its disposition or make up its mind what it is going to do with it.

The Agricultural Situation—To recommend that it hold up action on the various relief measures before it, until his special investigating commission makes its report.

Will Oppose Tariff Tinkering

Foreign Debt Question—To report progress in funding and ask extension of the life of the debt funding commission beyond Feb. 8, when it dies.

The Tariff—To warn against tinkering with it, claiming it is one of the sources of present prosperity.

The Army and Navy—To recommend keen consideration of the airplane question and to urge quick action on the bill providing for needed repairs to battleships and certain new construction. In this connection Mr. Coolidge may make clear his position on the gun elevation question.

PROFESSOR ANTONIO SCIORTINO, director of the British Academy of Arts in Rome and a noted sculptor, who is said to be the originator of the idea of burying the Unknown Soldier in a national tomb as a symbolic tribute to a country's war dead. From a sketch by Mikri Pasha, one of Turkey's few women artists.

Acid Stomach Is Dangerous

Sufferers From Indigestion or Stomach Trouble CUT THIS OUT

"Stomach trouble, dyspepsia, indigestion, sourness, gas, heartburn, food fermentation, etc., are caused nine times in ten by chronic acid stomach," says a well known authority.

Burning hydrochloric acid develops in the stomach at an alarming rate. The acid irritates and inflames the delicate stomach lining and often leads to gastritis accompanied by dangerous stomach ulcers. Don't dose an acid stomach with pepsin or artificial digestants that only give temporary relief from pain by driving the sour, fermenting food out of the stomach into the intestines.

Instead, neutralize or sweeten your acid stomach after meals with a little hot water and Bisurated Magnesia and not only will the pain vanish but your meals will digest naturally. There is nothing better than Bisurated Magnesia to sweeten an acid stomach. It soaks up the harmful excess acid much as a sponge or blotting paper might and your stomach gets and feels fine in just a few minutes. Bisurated Magnesia can be obtained from any reliable druggist in either powder or tablet form. It is safe, reliable, easy and pleasant to use, is not a laxative and is not at all expensive.

JACKIE COOGAN, juvenile screen star, as he came home aboard the Leviathan after a tour of Europe. The popular young hero, who was accompanied by his father and mother, told reporters he now gets a salary of $18 a week "whether I work or not." Jackie thought his audience with the Pope, who called him "Little John," was the most interesting part of his trip.

Oranges and Grapefruit, 75c a peck. Schaeffer, Market St.—Adv. 1t.

EITHER ONE

The Disconsolate One—I wish I were dead!

The Consoler—Why? Can't you marry her—or did you?—Answers (London)

Look: Here's The Latest

Cod Liver Oil Now in Tasteless Tablets

Greatest Flesh Builder

No more will weak, thin, unfortunate children cry in protest when the nasty, fishy-tasting, horrible-smelling cod liver oil is brought out.

Medical science progresses rapidly, and now you can get at your druggist's real, genuine cod liver oil in sugar-coated tablets that young and old can take with ease and pleasure.

Even the run-down and skinny grown-ups, who ought to take cod liver oil, because it really is the greatest vitamine food and builder of healthy flesh in the world, will feel extremely joyful when they read this welcome news.

Of course, doctors have been prescribing cod liver oil in tablets under another name for several years, but it is only of late that one can walk into a drug store and get a box of these flesh-producing tablets just as easy as a bottle of magnesia.

Thin, run-down, anaemic men, women and children who need to grow strong and take on flesh are advised to get a box of McCoy's Cod Liver Oil Tablets, and if you don't gain five pounds in 30 days just get your money back.

One woman gained fifteen pounds in five weeks, according to her own doctor—another ten pounds in three weeks. A very sickly child, aged nine, twelve pounds in seven months, and now plays with other children and has a good appetite.

Just ask for McCoy's Cod Liver Oil Tablets. Fisher & Streich, Wurster Bros., and Stewart's Cut Rate Drug Store or any good druggist will tell you that they are wonderful flesh and health builders. Only 60 cents for 60 tablets. "Get McCoy's, the original and genuine Cod Liver Oil Tablet."

Crescent

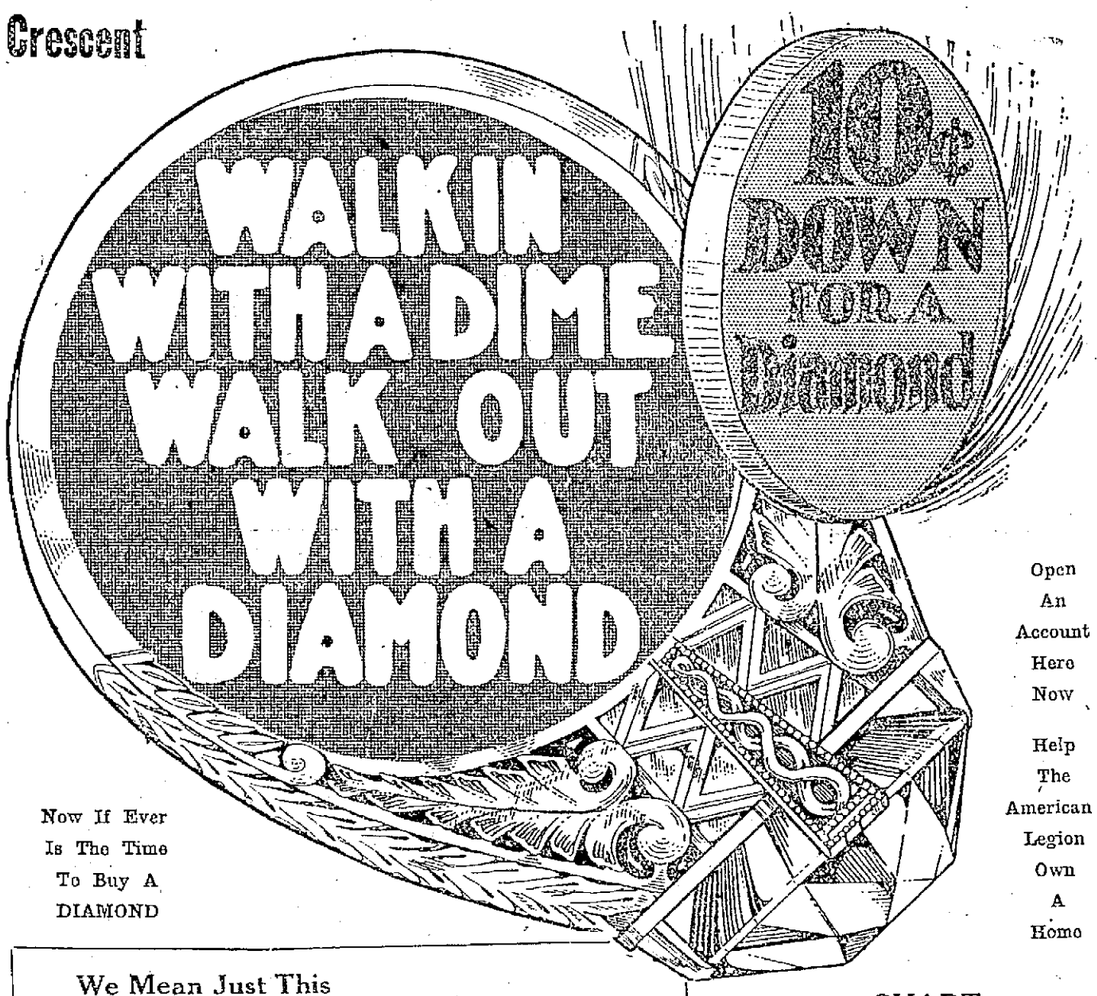

Now If Ever Is The Time To Buy A DIAMOND

Open An Account Here Now

Help The American Legion Own A Home

We Mean Just This 10c Down Gives You a Fine Diamond

THAT this is one of the greatest diamond events ever held in this city goes without saying! The wonderful business we have done—the hundreds of diamonds we have sold proves it! It leaves nothing to prevent any honest man and woman from owning a gorgeous diamond. We mean it—10c DOWN GIVES YOU A DIAMOND. The easy weekly payments as shown in the chart take care of the balance and you get a long time to pay! Come in tomorrow and select your diamond!

Pay According To Chart

CHART
10c DOWN

20c 1st Week 40c 2nd Week
60c 3rd Week 80c 4th Week
Then $1 a Week Until Your Diamond Is All Paid For

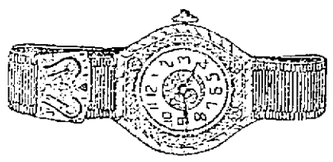

Great Special
$21.50
10c DOWN

A watch that is doubly easy to own now. The price is reduced and all you need pay is 10c Down! The case is white gold-filled and guaranteed for 25 years.

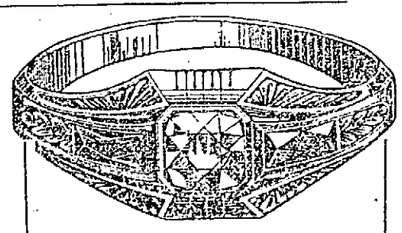

Stunning New Blue-White
DIAMOND RINGS
10c DOWN

Three groups of diamonds selected to feature our "Walk in With a Dime" offer! The kind you have wanted—blue-white and perfect-cut in ladies' and men's newest green and white gold mountings.

$29.75, $37.50, $49.50

For The Thanksgiving Feast

Genuine Rogers Silverware
$15.75
Special—10c Down

Just 25 sets on sale at this reduced price tomorrow and for only 10c Down. The popular Mayfair pattern. Every piece fully guaranteed — 6 knives, 6 teaspoons, 6 forks, 6 tablespoons, butter knife and sugar shell. "1847" Rogers 26-Pc. Set at the Nationally Advertised Price
10c Down

4-Pc. Tea Sets Special $8.50

Heavily plated silver sets in the newest pattern, satin finished. Special for one day only.
10c Down

Crescent Jewelry Company
920 Gallia Street

Join Our Christmas Diamond Club

Small Deposit Reserves Any Diamond — Pay a Little Each Week Till Christmas

COMMUNITY SALE

Big Furniture Sale

See Some Bargains in Our Show Windows

Nice White Enameled Bath Mirror $1.00
Fine Parchment Bridge Lamps $2.50
Fine Plush Covered Ottoman $1.00
Fine Electric Boudoir Lamp $2.00
Fine Cocoa Brush Door Mat $1.50
Mahogany Gate Leg Table $15.00
Mahogany Davenport Table $20.00
Mahogany Davenport End Tables $3.50
Mahogany Genuine Leather Rocker $10.50

Don't Miss This Big Bargain Sale. We Have a few White Enameled Hoosier Kitchen Cabinets Left for $60.00.

Daehler Furniture Co.

SECOND STREET

Woodmen Held Big Rally In Ironton

IRONTON, O., Nov. 14—Iron Camp 4223, Modern Woodmen of America, held the biggest meeting in their history last evening, when local members and visiting lodgemen gathered for a big class adoption.

Twenty-three candidates were initiated into the mystics of the order by the Portsmouth and Gallipolis degree team and they "rode hard" as the saying is in lodge circles. But the initiation was a big feature of the evening and the degree team was at its best.

In addition to Ironton members, forty Woodmen of Portsmouth, fourteen of Gallipolis, six of Sciotoville and smaller representations from other cities were present. This included a number from Chillicothe, with State Deputy Ned Sherman and District Deputy D. C. Decker as honored guests.

Royal Neighbors served a banquet at the close of the big meeting.

Stops Your COUGH

Each ingredient of this standard family remedy is a recognized healing medicine for coughs and throat irritations.

Benefits both children and grown-ups.

Be Sure It's CHAMBERLAIN'S COUGH REMEDY

CONTAINS NO NARCOTICS

Sold Everywhere.

Used and recommended since 1872

PNEUMONIA

Call a physician. Then begin "emergency" treatment with

VICKS VAPORUB

Over 17 Million Jars Used Yearly

Miner Electrocuted

HUNTINGTON, W. Va., Nov. 14—Haskell Marshall, 26 years old, miner employed by the Stone Branch Coal company at Stone Branch, W. Va., was electrocuted Wednesday while working on a mine motor, word received here yesterday said.

The body of the miner arrived in Huntington yesterday afternoon and was taken to the home of Mrs. Marshall's parents, Mr. and Mrs. Andy Grant, 2229 Eighth avenue.

Ironton vs. Russell

IRONTON, Nov. 14—The Ironton high school reserves will meet the Russell high school eleven Saturday afternoon at Beechwood and a good game is promised. Earlier this season the second string Tigers were defeated by the Kentucky lads.

Russell will sent the following lineup into the game: Patterson and Kidd, ends; Smallwood and Wesley, tackles; Zeek and Adkins, guards; Walters, C. Stark and Walker, half-backs; Arthurs, fullback; Patterson, quarterback.

Hard Workout

CAMBRIDGE, Nov. 4—The Harvard varsity was given a hard workout yesterday and coaches announced all the regulars will start against Brown in an attempt to "teach them some football before they face Yale a week from Saturday."

From Every Side Comes Good News of Pegpen

Each day brings new evidence of the value of Pepgen, the new herb medicine, being so highly recommended in the treatment of stomach, liver and kidney ailments.

"I am surely pleased with Pepgen," said Mrs. Beatrice Asbely, of 420 Third street. "I will never forget the day I went to Fisher & Streich's Pharmacy and got my first bottle.

"For a long time I had been suffering with stomach trouble, and I was extremely nervous.

"Everything I ate would disagree with me. I would have severe attacks of gas and bloating after meals. This gas caused pains around my heart and in my side.

"But Pepgen has changed all this. Before I finished the first bottle I began to feel much better.

"I would eat my meals with a real enjoyment and after I had finished I did not have any attacks of gas or pains in my side.

"My nerves grew stronger and as I continued the Pepgen treatment I felt better and stronger in every way.

"Pepgen is surely a wonderful tonic and I am glad to tell my friends in Portsmouth of its value."

Pepgen may be obtained in Portsmouth only at Fisher & Streich's Pharmacy; Kelso Pharmacy, New Boston. There is a Pepgen store in every nearby town.—Advertisement.

PEERLESS PASTEURIZED

Milk And Cream In Bottles

Ask your dealer or call our

RETAIL TRUCK

The Ice Cream & Bottling Co.

And your wants will be promptly cared for.

Phone 315 or Phone 3102 L

NOTICE!

No hunting, day or night, trespassing or trapping will be permitted on farms owned by the following:

Lewis Sherman	Edward Delabar	G. V. Hock
Chas. Hammerstein	J. P. Miller	Joe Schwamberger
Joe Frischie	Andrew Bihl	June Adams
John Genkelmer	Howard Turner	Melvin Hacker
John Sherman	Frank Besco	Forest Martin
Joe Miller	Joe Jenkins	Pearl Nagle
Lew Rolf	Chas Ratcliff	Worthy Shoemaker
J. H. Bonso	Fred Bihl	Ben Schwamberger

COMMUNITY SALE

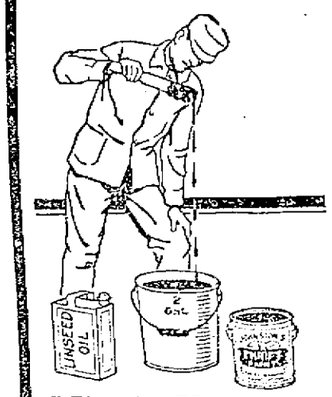

Special This Week!

10 %

Reduction on all Johnston's Thrift Paint.

Now is the time to buy it for future use — it'll keep.

J. W. CARROLL

540 SECOND STREET

Mix it Yourself

Then you know its good.

Not only is a large monetary saving effected, but you secure a paint of superior quality—one which wears and affords protection for a longer period than any prepared ready-for-use paint—and nearly double the life of lead and oil.

JOHNSTON'S THRIFT

The most economical and logical paint for those interested in securing the best.

Fifteen beautiful colors and white—all one price.

HEAR YE, HEAR YE, ITS THE OLD RELIABLE SALVAGE 22ND Birthday Party

We are Out Valuing and Underselling Every Other Sale In This Man's Town

WE DON'T SET OUT 1 OR 2 ARTICLES AT A RIDICULOUS PRICE AND THEN CHARGE YOU A BIG PRICE ON EVERY OTHER ITEM — THE OLD RELIABLE SALVAGE HAS NO BAITS AND YOU DON'T GET BIT WHEN YOU BUY HERE. WE NEVER SLIGHT THE QUALITY — IF NECESSARY WE PAY MORE AND SLICE THE PROFITS. THIS BIG FRIENDLY SALE IS GIVING THOUSANDS OF BEAUTIFUL PRESENTS AWAY FREE — TO MAKE NEW FRIENDS AND TO HOLD OLD ONES.

For 22 Years We Have Been Fighting the High Price Stores

WOOL SHIRTS $1.95 to $3.95 — All Colors

DRESS SHIRTS 95c to $3.45 — Cotton or Silk

WORK SHIRTS 44c to 98c — All Colors

NIGHT SHIRTS 87c to $1.45 — All Styles

BOYS' SHIRTS 48c to 95c — All Styles

BOYS' WAISTS 45c to 95c — All Colors

MEN'S HOSE 8s to 98c — All Styles

Women's Hose 8c to $1.95 — All Styles

Men's Gloves 12½ to $2.95 — All Styles

MEN'S HATS 95c to $4.45 — All Styles

MEN'S ALL WOOL

Suits & Overcoats

Here is just what every man will want for the coming wintry days and as such a value as you have never seen before. Nearly every man needs a new Suit or Overcoat for Fall and Winter wear. Here is an opportunity to get yours at a considerable saving. Men, this is a master stroke in value-giving. AND DON'T FORGET THAT BEAUTIFUL FREE PRESENT THAT THIS 22ND. BIRTHDAY SALE Is Giving Away To Make New Friends and Hold Old Ones.

$40.00 Hand Tailored Virgin Wool Suits and Overcoats **$24.49**

A Free Present With Every Purchase of $10 or more.

$30 All Wool Suits and Overcoats Hard twill Worsted Suits, all patterns and rich plaid Overcoats. **$21.75**

Ask the clerk for your free present with every suit or overcoat.

$25.00 Worsted Suits and heavy plaid back Overcoats, all the new colors and styles and we can fit every man. **$18.75**

Did you get one of those beautiful free prescents?

$20.00 burly plaid back Overcoats and all Wool Suits. Beautiful colors, all sizes and colors. A guaranteed real saving. **$14.75**

A friendly sale. Ask the clerk for a free present with your $10 purchase or over.

A Big Lot of Odds and Ends SUITS and OVERCOATS

All Sizes and all colors. **$7.85, $9.85 and $12.75**

YOU'LL LONG REMEMBER THESE MARVELOUS VALUES. Good clothing is not necessarily expensive. It is false economy to buy cheap, shoddy clothing.

Boys' Two-Pants SUITS

Have You Heard Of Anything Like This?

Two Pant All Wool Suits at this remarkable price constitutes one of the greatest values we have ever offered. Strong, sturdy suits which will withstand the wear and tear of youth. They come in Blue, Brown, Gray, new Green and fancy mixtures. A real opportunity to save real money.

$7.95

Others at $3.98, $4.98, $5.98, $12.75 to $16.75.

Etons, 99c, $1.49, $2.45; $3.45 to $4.95.

FREE PRESENTS FOR THE BOYS

Foot Balls, Boxing Gloves, Watches, Balls or Bats, Fielder's or Catcher's Gloves, Roller Skates, Companion Sets.

All Styles and Colors

We strongly urge you to take advantage of these great values in men's odd

PANTS

Union Made, double seat, hard twill worsteds, moleskin, khaki, tans, corduroys and wool cassimeres.

98c - $1.49 $1.95 - $2.95 to $7.95

Men, we are not eaggxerating when we say this is a great selling event of

Sweaters

For Men, Women And Children

Wool and cotton, every color and style. Thousands to pick from at a real saving.

MEN'S OR WOMEN'S COATS, PULLOVER, FANCY SPORTS

98c, $1.95 to $9.85

BOYS', GIRLS' AND INFANTS'

79c, $1.95 to $3.95

Ball Band Rubbers For Men or Boys

Men's Work Shoes $1.98 to $4.49

Ball Band Boots Men's and Boys'

Men! Try To Beat These Values!

Shoes & Oxfords

Every part solid leather. Guaranteed for service. Every leather and style. Styles like others are showing at $6, $8, $9.

$3.98 and $4.98

Women's New Fall

OXFORDS

Real $6 and $7 styles in tan calf, patent, satin and gun metal. The new toes and heels. Better shoe values were never offered in Portsmouth.

$1.98 and $4.45

Beautiful House Slippers 98c to $1.49

Women's And Girls' rubbers 89c and 98c

Boys' And Girls' Shoes $1.49 to $3.98

MEN'S TIES 19c to 95c

MEN'S CAPS 69c to $1.05 — The Latest

BOYS' PANTS 79c to $3.95 — The Best

BOYS' CAPS 49c to $1.24 — The Newest

Men's Raincoats $3.95 to $7.95 — All Styles

WORK COATS $2.95 to $5.98 — All Styles

Boys' Underwear 74c to 98c — All Styles

Boys' Raincoats $3.45 to $4.95 — All Styles

WORK VESTS $1.95 to $9.95 — All Styles

Men's Union Suits 98c to $3.45 — All Styles

22 Years of Progress---A Better Store Than Ever Before

216-218-229 Chillicothe St. THE OLD RELIABLE **SALVAGE** Established 1902 22 Years Ago

THE WORKINGMAN'S STORE---IN THE HEART OF PORTSMOUTH

Rich in Fragrance

"SALADA" TEA

has a flavor without equal. — Try it.

CHOICEST INDIA, CEYLON and JAVA TEAS

E451

Determined

(Continued From Page One)

istration would not veto any proposal to make a 25 per cent cut once it passed both houses.

Politically, the tax question has become almost paramount and there will be plenty of opportunity for individuals in congress to place themselves in a position of being even more anxious for tax revision than the administration. Action at the session beginning in December, 1925, would mean that the taxpayers would get the benefit of the reduction when they paid their taxes during the year, 1926, which is another election year. Some administration leaders think it is wiser to revise the tax law for that occasion so as to help keep the Republican congress in power than it is to make a cut in the coming winter session.

May Cut 'Em At Both Sessions

From some aspects congress is likely to endeavor to cut taxes not only next winter, but in the session of December, 1925. The first, of course, would be a horizontal cut and is not difficult to manage, legislatively speaking, especially since the detailed revision must be postponed until the present law is longer in operation. It seems logical to expect the Democrats and insurgent Republicans to take the initiative if the regular Republicans do not. It will be remembered that the treasury did not initiate the last 25 per cent cut, but that it grew out of a proposal in the Ways and Means committee by Chairman Green but it was promptly given the approval of Secretary Mellon and the president.

So far as the productivity of the present tax law is concerned, the treasury is conservative in its estimates, but this much is known—the administrative provisions of the new law will bring in more taxes than was originally expected. Better business conditions this year will be another factor.

The director of the budget just now is working on his figures for publication just before congress convenes. It is possible for the administration to allow the estimated expenditure to come close to the estimated revenues and wipe out the much talked-about surplus. All data heretofore has indicated that a surplus was inevitable. The president is attempting to cut the budget down. When the figures are disclosed congress as well as the country will discover just what surplus may be expected. Then it will be up to congress to say whether it shall be spent or refunded to the taxpayers on their income taxes payable next March.

THE DOUBLE CROSS

Higgs (at poker table at ten o'clock)—Say, Biggs, call up my wife, pretend that you're me, and tell her you are still at the office, and won't be home for a couple of hours yet.

Biggs—Won't she recognize the voice?

Higgs—No, not at all. She'll be out, and it will only be the servant girl pretending that it's her.—Life.

Oranges and Grapefruit, 75c a peck. Schaeffer, Market St.—Adv. 1t.

HERBERT SPENCER VICTIM OF GAS

Herbert Spencer, the celebrated philosopher, always ate a heavy dinner about an hour before he went to bed. Wise as he was, he never knew why he was bothered with gas, insomnia and indigestion. An English food expert, who has studied the great men of history, thinks Spencer's gloom and cynicism were caused by violation of the simple rules of diet.

Ignorance of the law is no excuse. Ignorance of the laws of diet is no exception. The penalty must be paid. Indigestion, sleeplessness, gas, distress, cynicism, a doleful, gloomy outlook on life follow errors in eating. The way to escape from these digestive ills is to take one or two Jaques' Capsules after eating. Jaques' Capsules give right-away relief. Ask your friend the druggist!

Frazier Is Boss Bowler

Jim Frazier still retains the leadership in the Masonic Bowling League but by a mighty small margin. One of the "dark horses," one Charlie Pherson has been going like a house afire the past few weeks and is within one of catching Jimmie. Some of the other boys are stepping along more slowly but are gradually getting in their stride, so read them over for yourself and figure who's who.

Frazier	24	4364	182
Pherson	24	4332	181
Walter	24	4270	178
Reinhardt	24	4263	178
S. Eisnaugle	24	4207	175
Albertson	24	4199	175
Patton	24	4198	175
Nodler	18	3090	172
Sheridan	24	4113	171
Leach	24	4086	170
Orr	24	4079	170
Staten	24	4076	170
Frizzell	24	3958	165
Baughman	6	989	165
Spencer	3	496	165
Himes	24	3919	163
Heisel	12	1952	163
Baker	24	3891	162
Howland	24	3883	162
Donaldson	24	3877	162
Edwards	8	1299	162
Roberts	21	3388	161
Tatje	20	3225	161
Johnson	24	3847	160
Dachler	24	3841	160
McCoy	21	3334	160
W. Wilhelm	24	3834	160
Smith	24	3823	159
Pepper	24	3819	159
Frick	24	3785	158
Updegraf	24	3784	158
Shaw	24	3783	157
York	24	3763	157
Chilton	24	3760	157
Wilson	24	3739	156
Cox	21	3273	156
Webb	24	3722	155
Bierley	24	3719	155
C. Whitlach	24	3719	155
Geiger	24	3702	154
G. Wilhelm	21	3243	154
Haas	21	3226	154
Hazelbeck	18	2765	154
Lemon	24	3669	153
Crichton	24	3667	153
Higgins	24	3643	152
Schulyer	16	2437	152
J. Wilhelm	24	3620	151
Clayton	24	3611	150
Maguet	24	3607	150
Briggs	18	2679	149
Long	18	2677	149
Hadley	6	894	149
Kesselring	3	445	148
Jackson	24	3524	147
Wheeler	24	3513	146
Cookes	24	3497	146
Curry	21	3064	146
Kocus	16	2184	146
Coe	8	1158	145
Zottman	12	1723	145
Watkins	24	3429	143
W. Eisnaugle	21	2990	142
R. Whitlach	18	2552	142
Rickey	18	2502	139
Freund	23	3170	138
Jordan	9	1234	137
Millard	6	810	135
Turner	9	1107	123
Davidson	3	346	115

BARBER USES MOWER

MANCHESTER, ENG.—The strangest razor in the history of the tonsorial art is in the possession of John Rogers, a

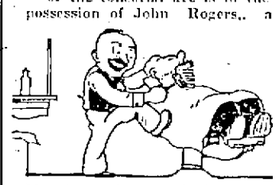

Manchester barber. It is a combination of blades, made up into the form of a miniature lawnmower, which Rogers uses on the faces of his more heavily whiskered customers. He charges an extra fee for use of the "mower."

MOSQUITO PLAGUE

LONDON—Health authorities have begun a war on mosquitoes. Five have died from mosquito bites and the plague has assumed serious proportions. Scientists are working night and day in an effort to uncover some new combatant for the deadly insects.

FIGHT IN CHURCH

HULL, ENG.—Two ushers in a church here engaged in a fierce fight over possession of a collection box. One of the ushers claimed that the other took the plate from him by force and presented it at the pulpit in order to win higher favor in the eyes of the pastor. Police were called to stop the battle.

RECOVER BULLION

DUBLIN—Gold valued at more than a million dollars has been salvaged from the Laurentic, the White Star liner that sank off the west coast of Ireland in 1917. In addition, considerable silver specie has been recovered. The bullion has been transferred to the Bank of England.

Falls Down Stairs—Breaks Neck

COLUMBUS—When he fell down a stairway, Clarence M. Stevenson was killed instantly. His neck was broken.

Veteran Fire Chief Dead

TOLEDO—William Mayo, for fourteen years chief of the Toledo fire department died at his home here following a stroke of paralysis.

Victim Of Tornado

LORAIN—John L. Griffith, 37, died of injuries received when a building collapsed June 28, during the tornado.

"77" DR. HUMPHREYS' REMEDY BEST FOR COLDS & GRIP

Held For Stabbing Wife

LORAIN—Matthew Novacic bound over to the grand jury under a charge of first degree murder in connection with the stabbing to death of his wife.

PRACTICAL JOKER

BUTE, ENG.—The councilman who gave a trick cigar to the mayor of Bute has been sentenced to ten days in jail. The cigar exploded and burned off the mayor's mustache, which was red and dropped over his honor's chin. Other aldermen reported they had suffered in similar ways at the hands of the practical joker.

CONSTANTINOPLE—The "morning grapefruit" has become an integral part of the breakfast fare of aristocratic Turkish families. While grapefruit is becoming a common dish in European and American households, it is yet a rich man's luxury in Turkey.

Cuticura SOAP SHAVING STICK

For Tender Faces

The creamy lather of the Cuticura Shaving Stick, with its delicate medication and soothing properties, enables men with tender, easily irritated skins to shave in comfort, even twice a day, and leaves the skin smooth and fresh.

Samples Free by Mail. Address: "Cuticura Laboratories, Dept. 30F, Malden 48, Mass." Sold everywhere. Soap 25c. Ointment 25 and 50c. Talcum 25c. Price 25c. per Stick.

WINTER'S Economy SHOE STORE IS THE PLACE

SHOES I SHOES N SHOES T E R SHOES

We Fit Your Feet

Highest Quality KROGER'S Lowest Prices

Potatoes Red River — We believe this is the time to buy potatoes by the bushel and bag, to store for winter use — Take advantage of the lowest prices we had this sea son; 2 bushel bag $1.74

Butter, Country Club Brand, churned from sweet cream, pound 43c

Bread, Country Club Brand 1 pound loaf 6c

Kroger's Pride 1 1-2 pound loaf 9c

CANNED FOODS WEEK — In dozen and case prices, good only until closing time Saturday night, Nov. 15th.

Clifton Peaches	Can	17c
	Dozen	$1.95
	Case	$3.85
Avondale Tomatoes	Can	12c
	Doz.	$1.35
	Case	$2.65
Avondale Peas	Can	15c
	Dozen	$1.70
	Case	$3.30
Avondale Mixed Vegetables	Can	13c
	Dozen	$1.35
	Case	$2.65

LARD, open kettle rendered, pound .. 20c

CALLIE HAMS, nice and lean, per pound 18c

CHEESE, Wisconsin Cream, pound ... 25c

MILK, Country Club, tall can 8c

Macaroni or Spaghetti, bulk, pound ... 8½c

LAYER FIGS pound 24c

BULK DATES, pound 10c

CORN MEAL, pound 3¾c

GINGER SNAPS, pound 10c

CANVAS GLOVES per pair 15c

AUTO WRECKING Parts For All Cars

Bargains In New And Used Tires

TAYLOR & AULT

HARDWARE, PLUMBING, ELECTRICAL SUPPLIES

2332-4 Gallia Street Phone 765

SAVE 60 CENTS ON EVERY DOLLAR YOU SPEND FOR PARTS

You can find any part for any make or model of machine here.

Used tires, tubes, at a wonderful price. Dealers in metals, hides, roots of all kinds, furs, etc.

Open Sundays Until 12 O'clock

CITY WRECKING CO.

731 Third Street Phone 2500

Plumbing Supplies

F. E. DOERR

Phone 1746 Y 933 Fourteenth Street

COMING TO PORTSMOUTH, O.

Dr. Albert F. Snell

Of Snell's Private Sanatarium, will be in

Portsmouth, Ohio at the Manhattan Hotel

Saturday, Nov. 15th One Day Only

The doctor treats all Chronic Diseases and Deformities of men, women and children.

Many cases might be saved from a dangerous operation by going under the doctor's treatment.

All Diseases of Men, Women and Children Treated

Catarrh and Stomach diseases are given special attention.

If you have catarrhal trouble go and be examined. The sick and afflicted should take advantage of the opportunity here offered. Go and have it settled in your mind. If your case is curable, he will tell you so frankly; if incurable he will give you his advice. No sick man or woman should fail to consult this specialist.

If you have Rheumatism, Nervousness, Dropsy, Swelling of the Feet or Hands, Liver Trouble, Heart Disease, Nervous Debility or any wasting disease or weakness, Sallow Complexion, Dizziness, Dyspepsia, Indigestion, Constipation, Stomach or Bowel Trouble or Epilepsy, go and let Dr. Snell see you.

Blemishes, Blood, Skin and Scalp Diseases, Piles and Ruptures successfully treated.

Ladies

who suffer from Sick Headache, Melancholia, Spinal trouble, special diseases, or having any deviations from health, caused by irregularities, weakness, or disease peculiar to women, should consult this specialist.

Ovarian or womb troubles treated without the knife. If you have been advised by any one to undergo a surgical operation for womb or ovarian difficulties, rupture or piles, do not listen to it and have your life endangered by the lance, knife or needle before consulting this specialist.

Old or Young Men

It matters not what your ailment may be, or how long standing, if your future health and happiness are at stake, consult this doctor specialist.

It matters not what the ill may be; it matters not what discouraging reports may have been made from any direction; it matters not if you have been told that you are incurable. Go and consult this eminent doctor and if there is the finest thread upon which to hang a hope you will find hope there, with the treatment that will lead you to health, contentment and happiness.

SPECIAL ATTENTION given to Chemical and Microscopical examination of Blood, Urine and Sputum and all patients suffering from Nervous and Mental complications.

Address all communications to

DR. ALBERT F. SNELL

Rooms 412-414 Erie Bldg. Corner Ninth and Prospect Sts., Cleveland, Ohio.

Saturday — Last Day Of Our Sensational

$25 Dress Sale

$35, $40, $45 Values

Augmented by many new garments this sale should be the mecca of discriminating women Saturday. There are dance frocks, street dresses, party frocks, afternoon dresses and dresses for business wear.

Chiffon Velvets, Georgettes, Satin Crepes, Bengalines, Ottoman Faille, Charmion, Beaded Georgettes.

The Fashion GALLIA & GAY

NEW HATS

Of Bengaline And Satin

In all the new shades: cranberry, rust, rose, light blue, sand and black; trimmed in metallic touches.

$5.98

THE VERY COAT!

You've been searching for, is probably here at The Fashion. They're here in

BEWILDERING VARIETY

Maintaining our reputation for stylish, serviceable garments, we've assembled a tremendous group of coats and wraps in which every type is represented. Remember that our salesladies are always delighted to show you, whether you buy or not. We do not say "Buy Your Coat At The Fashion." But we do say "View The Fashion's Coats Before You Buy."

Coats Of Lustrous Bolivia $31.50

Rich looking glossy coats of Stewart's Bolivia, handsomely trimmed with large mandl or mouffion fur collars and lined with serviceable lingette. They come in black, brown and grey. Sizes 16 to 44.

$39.50 For Fur Trimmed Sports Coats

Handsome full length sports coats of fine blocked "Velvatex" lined with Satin de Chine and trimmed with collars and cuffs of natural opossum. They come in brown, grey, taupe and buff. Sizes 16 to 44.

Suede-Like Dress Coats $68.00

All the new fabrics are represented: Glovella, Fawnskin, Roi du Laine, Doeskin and Suave. Shades include Penny, Rust, Kaffir, Grey, Tabac and Black. They're lavishly trimmed with Marmink, Bay Mink, Squirrel, Beaver and Fox. Compare them with garments shown elsewhere at $79.50 and $85.00.

NOTICE OF RECEIVER'S SALE

Notice is hereby given that in pursuance of an order of the Common Pleas Court of Scioto County, Ohio, directed to me the undersigned, receiver of the property of The Portsmouth Real Estate Company, entered on the 23rd day of October, 1924, in cause No. 18662 pending in said court, wherein Otway Savings Bank, a partnership, is plaintiff, and The Portsmouth Real Estate Company, a corporation, and Grace C. Haldeman are defendants, I will offer for sale at public auction on Saturday, November 22, 1924, at 1 o'clock p. m. at the front door of what is known as The Auditorium Building, situate on the two tracts last hereinafter described, at the southwest corner of Bond and Gallia streets, in the City of Portsmouth, County of Scioto and State of Ohio, the following described real estate, situate in Clay Township, Scioto County, Ohio, and being lot No. Nineteen of the Valley Subdivision, Clay Township, Scioto County, Ohio, as the same is designated and known on the recorded plat of said subdivision, the same being appraised at $300.

Also, the leasehold of the defendant, The Portsmouth Real Estate Company, on the following described real estate, situate in the City of Portsmouth, County of Scioto, and State of Ohio, those two parts or parcels of lot No. 78 of the Peck, Bond and Sinton addition to said city, as said lot is known and designated by said number and described on the plat of said addition, as recorded in Book "O," Page 389, of the Record of Deeds of said county, that are more particularly described as follows: First Parcel—Beginning in the west line of Bond street and in east line of said lot 60 feet, 2 inches north of the southeast corner of said lot; thence west parallel with the south line of said lot to the west line of said lot; thence north 88 feet; thence east 30 feet to the middle of the lot; thence north 120 feet, 6 inches to the south line of Gallia street; thence easterly with the south line of said Gallia street, 30 feet to the northeast corner of said lot; thence south with the west line of Bond street, 132 feet, 4 inches to beginning. Subject, to rights and uses, if any heretofore granted, by Azariah Edwards, and wife to Susannah Gilson and Nancy Melcher, in a certain private alley, 8.8 feet in width extending from east to west across the south end of said premises, and which alley is included in the foregoing description, and being same premises conveyed to Augusta C. Haldemann by Lunsford P. Haldeman as executor, by deed dated A. D. 1905, recorded in Book 91, Page 117, Scioto County, Ohio, Record of Deeds.

Second Parcel—Beginning at the northwest corner of said lot; thence easterly with the south line of Gallia street, 30 feet more or less to northwest corner of said "first parcel above described, thence south with west line of said first parcel, 119 feet more or less to north line of said private alley; thence west 30 feet to west line of said lot; thence north with said last-mentioned line to beginning. Together with the joint use of the enclosed alley immediately south of said premises, leading to Bond street and enclosed with gates for the purpose of receiving fuel and other necessary conveniences of said premises, and premises immediately south of said alley; and being same premises conveyed to Augusta C. Haldemann by Phillip Ruhlman and wife by deed dated February 26, A. D., 1906, and recorded in Book 82, Page 394, Scioto County, Ohio, Record of Deeds, to which said Deed of Record reference is here made. Said two parcels lie contiguous and form a single premises fronting 60 feet on the south side of Gallia street, and extending south along the west side of Bond street.

Said written lease being for the term of ninety-nine years, beginning on the first day of November, 1919, and terminating and ending on the thirty-first day of October, 2018, and which was presented for Record to the Recorder of Scioto County, Ohio, on the 17th day of June, 1921, and is recorded in Lease Book 12, Page 244 of Record of Leases of Scioto County, Ohio, to which record reference is made, for a more particular detailed description of said lease, including all of the estate, right, title and interest of said defendant, The Portsmouth Real Estate Company, in and to said leasehold, the same being appraised at $37,500.

Bail sale to be made for cash, for not less than two-thirds of the appraised value thereof.

CLINTON M. SEARL, Receiver of the Property of The Portsmouth Real Estate Company.

By BLAIR & BLAIR, His Attorneys.

—Advertisementoc24-41Fr.

NOTICE OF APPLICATION FOR CERTIFICATE OF PUBLIC CONVENIENCE AND NECESSITY TO OPERATE MOTOR TRANSPORTATION

The public is hereby notified that Frank Kegley has filed with the Public Utilities Commission of Ohio, an application for a certificate of public convenience and necessity to operate a motor transportation for the transportation of persons and property over the following route to-wit: Between the City of Portsmouth, Ohio, and the City of Cincinnati, Ohio, over and along the highway known as the Atlantic and Pacific, otherwise designated the A. and P. Highway, through and by way of all cities and villages situated thereon between the said City of Portsmouth, and the City of Cincinnati, Ohio.

Number of trips to be made daily is not less than two, and as many more as shall be necessary to accommodate the traveling public.

The number of motor vehicles to be used is not less than two and as many more as shall be necessary to accommodate the public.

All parties interested may obtain information as to time and place of hearing upon said application by addressing the Public Utilities Commission of Ohio, at Columbus, Ohio. Hearing upon said application will be had at the offices of the Public Utilities Commission, for said state at Columbus, Ohio, on the 20th day of November, 1924, at 9 o'clock a. m., or as soon thereafter as the same can be heard.—Advertisementoc31-3tFr.

MURDER BY AUTO

MONTREAL—Using his automobile as a murder weapon, Frank Barned is alleged to have deliberately driven the car onto the sidewalk, maiming his wife and killing a man with whom she was walking. Barned is a cripple and wears an iron on his leg.

LIGHTHOUSE FUNERAL

ROME—Funeral services for Adam Gallici, keeper of the light, were held in his light house. The coffin with Gallici's body was lowered by chains from the top of the light-house, and the pallbearers were dropped alongside the coffin by ropes. The funeral cortege consisted of a line of eight motor boats.

The Affair at Flower Acres

by CAROLYN WELLS

©1924 by NEA Service Inc.

BEGIN HERE TODAY

Douglas Raynor is found shot through the heart in the early evening on the floor of the sun room of Flower Acres, his Long Island home. Standing over the dead man, pistol in hand, is Malcolm Finley, former sweetheart of Raynor's wife, Nancy. Eva Turner, Raynor's nurse, stands by the light switch. Then Nancy; her brother, Orville Kent; Ezra Goddard, friend of Finley; Miss Mattie, Raynor's sister, and others, enter the room. Lionel Raynor, son of Douglas Raynor by first marriage, comes to claim his father's estate. Nurse Turner confesses to attempting to poison Douglas Raynor out of revenge. Pennington Wise, a celebrated detective, and his girl assistant, Zizi, are called to take the case out of the hands of Detective Dobbins. Wise and Zizi begin to suspect Grimshaw Gannon, a hired man, of being implicated in the murder.

NOW GO ON WITH THE STORY

"You got a lot from a little eavesdropping!"

"Yes, I did." Zizi looked complacent.

"Now, you're to take that information and see if it's worth anything. You see, Pen, that old Gannon is an ideal villain—he looks for all the world like a murderer, even like a pirate or bandit—"

"Don't be foolish, Ziz—your imagination is running away with you."

"Well, it will bring me back. Oh, Penny, do look at the view from here! And there's a bridge—I suppose that is the bridge to which Mr. Kent walked with the neighbor that night—"

"It must be—there's no other bridge nearby. Yes, see, be— Come down on the bridge, Zizi."

The two went down the gentle incline of sloping lawn to the pretty little bridge that spanned the noisy, tumbling brook, whose musical ripple had been aided by judiciously placed stones in its course.

"Now, Ziz, take it in—get the picture. Mr. Kent stood here, with the neighbor girl, at the time of the shooting. You can't see the house from here—look, you can see the roofs of it, but not the doorways."

"Yes, I see that. Nor could you hear a shot—could you?"

"I doubt it. But that doesn't matter. I'm getting at the time. All the people at the house are hazy as to the exact time—I mean, to the minute of the shooting. They all say a little before seven,—or near seven."

"Except the nurse."

"Yes—she fixes it definitely—but, is she truthful?"

"Why not?"

"I don't know—I've not quite sized up that nurse yet. Of course she would know the time, and if she did tell the truth—it seems to tally with Kent's account. He was here at this bridge at seven, exactly, and he started to walk up this hill—"

"Hardly a hill, Penny, just a gentle rise—"

"Well, this gentle rise, then. Let's take the rise ourselves, and see how long it takes."

They walked up the slope toward the house.

"I'm thinking now about an intruder, Zizi. You see, it was pretty much dusk at seven o'clock, and Kent couldn't be expected to see any one skulking away from the house, if the person took pains not to be seen."

"And especially if the observer had no thought of looking out for a criminal, and if the observer was, as Mr. Kent was, admiring the sunset glow."

"That's all so—and you must agree that if an intruder entered the sun parlor, just before seven, and shot Douglas Raynor, he could make an easy getaway in the deepening twilight without being seen by Orville Kent coming along where we are now."

"All true—but you've no trace of a marauder, except in your imagination."

"There's the overshoe."

"Oh, pooh, the overshoe."

"Don't sniff at it, Ziz; that overshoe means a lot to me."

"Maybe it was faked—"

"Maybe it wasn't."

"Well, all right; now, Penny, I've trailed over this part of the historic ground with you—now, you come with me."

"Where."

"To Grim Gannon's house to find out what hold he had over Douglas Raynor or Raynor had over him?"

"Going to ask him outright?"

"You are."

Grimshaw Gannon sat on the little porch of his unattractive old house.

"What do you want?" he growled. "I don't know anything about the Douglas murder!"

"Then you surely need feel no uneasiness at sight of a detective," said Wise, cheerily.

"Two detectives," amended Zizi.

"Yes, I'm a detective," she added. "I'd like nothing better than to have you show me your collection and explain it all to me."

"Do you—do you like that sort of thing?" Gannon recovered his poise somewhat as his thoughts were swayed to his beloved work.

"Adore it! But no time just now. As you say, Mr. Gannon, you know nothing about the Raynor murder, and that's just why we want a little talk with you. We can't get anything out of people who do know about the crime—they won't tell."

"You know who they are?"

"Maybe—maybe not." Zizi was in her most flippant mood. "Any way, you can tell us other things—and don't you refuse now, or I'll have the law on you!"

As she had fully expected, Grim Gannon's face paled at the threat, made fearful by the low, tense voice and the piercing gleam from the black eyes.

"What do you want to know?" Gannon blurted out.

set to work to verify his opinions, the questioning.

"About the will," he said, in a low, even voice. "Where is it?"

"I don't know—I haven't got it."

"You had the copy—the little Fay girl found it."

"Yes—but I haven't the will itself—the signed will."

"All right, then I know who has. Now, see here, Gannon—what do you know of Douglas Raynor's past? If you'll come across with that, I'll let up on the will business—for the present."

"What do you mean—his past? He never did anything wrong—"

"Oh, didn't he? Well, I say he did. And furthermore, I say you know all about it— and you used this knowledge for—"

"Don't say it!" Gannon put up his hand as if to ward off a blow. "Don't say that word—it isn't true!"

Wise saw at once the old man was afraid of being accused of blackmail.

He believed that Gannon had been persuaded to steal the will by a stronger nature than his own—Lionel Raynor's of course—and that Gannon even now regretted it.

But it had to be proved, and Wise set to work to verify his opinions.

By the dint of careful and adroit questioning, by judicious hints of "the law," and by means of some help here and there from Zizi, Wise finally drew from him the disgraceful story of Raynor's life so far as it affected the dead man's widow.

"DON'T SAY THAT WORD—IT ISN'T TRUE!"

"Yes," old Gannon recapitulated, "I knew he lied to Miss Kent, as she was then. I knew he made up that yarn about her father being a criminal—a forger—I knew he made her marry him because if she didn't he'd split on her father, and she'd be disgraced and her father'd be put in jail, and her brother'd die of shame—and, well, Raynor put it to that girl in such a way that she couldn't get out of marrying him unless she brought her whole family down to the dregs of disgrace. And it wasn't true—it wasn't true!" The old man waxed furious now. "I know the truth! Douglas Raynor committed that forgery himself! I know it! I've always known it, and Raynor knew I knew it! That's why he gave me this house—gave me money—let me have my own way! That's why he was afraid of me—and he was afraid of me! He used to beg me not to tell his wife of his fraud on her—"

"Did you threaten to do so?"

"Yes, I did! To see him cringe and crawl and beg for mercy. Oh, I had no intention of telling her—but I loved to scare him!"

The old man shook with hysterical emotion, that was between laughter and anger. Then he sobered down, suddenly.

"But she found out," he said, almost in a whisper. "She found out—not through me—but she overheard some words we said one night, and she gathered that he had deceived her about her father."

"What did she do?" Zizi asked, breathlessly.

"She went straight to Raynor and taxed him with it. He denied it, of course—she couldn't prove it—so she could do nothing. But—after she knew—I for one don't blame her for killing him."

"Hush!" Wise said, sternly, "we don't know that she did kill him. Tell me exactly of what he accused her father."

"Why, he told her that her father had committed a forgery—long ago, you know—in his younger days. He said that he, Raynor, was the only one who knew the truth, that unless she married him he would expose her father's guilt, and that if she would marry him, it could remain hushed up forever."

"Didn't she ask her father about it?"

"No; he was an invalid—really very ill. The shock might kill him—Raynor told her. Also he said, the disgrace would kill Orville Kent, who is of a proud, sensitive nature, and delicate as well. So, to save the bunch, she married that devil—"

"Without proving his story!" cried Zizi.

"How could she? She had no one to ask but her own family or this suitor."

"And she was in love with Mr. Finley at the time?" asked Zizi.

"That I can't say, but they were acquainted, I know. When she said yes to Raynor, they were married very soon and settled down here at Flower Acres. Her father lived but a short time after that, and she put up with her brute of a husband for nearly two years before she discovered what he had done to her. Then—well, I'm inclined to think she took matters into her own hands."

(Continued in Our Next Issue)

Penny Social

The Daughters of America will meet Friday night, the meeting to be in charge of the Past Councillors Association, which will conduct a penny social.

everybody, every day,
eat Post's bran flakes
just as an ounce of prevention
Now You'll like bran
P.F.C. Co., Ltd.

Special Purchase
SALE OF COATS

The New York buying office with which we are affiliated just notified us that they are shipping us, for our share of their recent purchase, fifty coats. The low price they obtained will mean a saving of ten dollars or more to every woman who buys one of these coats. The materials will be Bolivias, mostly, with fur collars and cuffs. Sizes range from 16 to 44. We ask that you come in and see these coats and we are positive that you will find in the assortment just the wrap you have had in mind, and you may buy it tomorrow at a saving of at least ten dollars.

$29.75

Sample Coats
$49.50 to $89.50

Most beautiful of the season's models are these fur enriched sample wraps, made of the finest of domestic and imported coatings. In their charming manner they express the whims of fashion. They present to you the alluring modes that smart women favor. Every one is a sample wrap. Only one of each model and we offer them to you at a great saving.

Sale of Silk HOSIERY

Heavy Silk Hose $1.95

Silk to top, heavy trimmed silk hose, plain or with lace clox. Regular $2.50 values.

Dollar Silk Hose, 3 Pairs $2.00

Odds and ends of our regular dollar silk hose on a table at this special price. Black or colors.

Full Fashioned Hose $1.50

Regular $2 full fashioned thread silk hose in black or colors. An exceptionally fine value.

Hand Painted Ties $1

The newest thing in neckwear is this smart four in hand in bright stripes — hand painted.

Wide Belts 50c and $1.00

Women's wide belts in black, tan, white, grey, brown, patent, dull kid or suede.

Your Choice Sale Of HATS $5

ANY HAT IN THE STORE

Tomorrow you may have your choice of any hat in our millinery department at five dollars. We are reserving no hats, every one sells at this price. Exclusive Pirerette, Nemo and Harmony creations.

DRESSES $14.75

As a special for tomorrow only we present a large assortment of silk and cloth dresses, consisting of crepe de chines, crepe back satins, failles, poiret twills, twillsheens, wool crepes, flannels, checks and plaids. The regular price of these frocks is $17.50 and $19.50. There will be no layaways, no charges and no free alterations on account of this sharp reduction in price.

SWEATERS $4.50 up

These brushed wool mannish coats, double breasted models and hobby coats, in their pretty colors are most attractive and most attractively priced.

All Wool Middies $3.98

A small lot of fine all wool middies in navy, red or green, trimmed with braid and monograms in white, black or gold.

New Autumn GLOVES

Have Just Arrived

Kid Gauntlets $2.50

Plain kid gauntlets "Faultless" make. A very fine kid glove in black, brown, grey and log cabin.

Fancy Kid Gauntlets $3.50

Kid gloves with fancy perforated cuff. A new fall style, very smart. Grey, black or tan.

Warm Winter Gloves $3.50

Fleeced kid gauntlets with long cuff and strap at wrist. Brown only.

Fancy Chamois Gloves $2

Chamoisette gauntlets with fur trimming or open cuff. Mode only.

UNDERWEAR

Warm Comfortable

For Cold Weather

We have a complete lot of women's, misses', children's and infants' underwear — ribbed or fleeced — mercerized, silk and wool, or pure wool. Any style you may want, at prices that are extremely reasonable.

Women's Union Suits $1

Women's knit, ribbed or fleeced union suits in all styles, knee or ankle length, short or long sleeves or no sleeves, good winter weight.

Extra Size Underwear

We have sizes up to 50 in all underwear styles. Priced as low as $1.25.

Child's Fleeced Waist Suit 75c

Children's winter fleeced waist union suits in all sizes.

Infants' Silk and Wool Underwear $1.25

Soft wool and silk undergarments to keep baby warm this winter. Priced a little higher than ordinary underwear but it's the only kind to buy. Larger sizes up to $1.75.

Men's Heavy Union Suits $1.50

Men's full bleached extra heavy union suits. Regular $1.75 or $2 quality.

Men's Union Suits $1.00

Men's bleached or cream colored ribbed union suits, fine quality, medium weight.

406 Chillicothe Street

The ATLAS Co.

"Where Women Shop"

LEGION WORKERS REPORT FAVORABLY ON NEW HOME DRIVE

Activities of the team workers in the American Legion's campaign for a new and permanent home yesterday resulted in more than $4,000 additional in pledges being reported last night at 8 o'clock, when team captains made detailed reports at campaign headquarters. Up until Thursday morning $12,000 had been pledged but last night, when all reports were checked and rechecked, it was found that the total stood $16,262.15,-which means the workers have reached more than the half-way mark in their efforts to raise $30,000.

Chairman Dr. S. D. Ruggles stated this morning that the workers reporting last night were greatly encouraged by the treatment they had received from persons already solicited and that the reception accorded them had given them much hope that the goal would be realized. Shortage of workers is expected to handicap the campaign plans, as solicitors now will be able to work only in their spare hours. Many solicitors laid aside their regular duties for two days to give undivided attention to the soliciting of pledges.

The following communication was received from the National Commander of the Legion:

James Dickey Post No. 23 has, in its efforts to purchase a new home, entered upon an undertaking which speaks well of its enterprise and capacity. It is indeed a sign of real progress for a Post to hold title to its home. In its own clubhouse, members of the American Legion will have a common meeting ground where the comradeship of war days may be made firmer and firmer through the companionship of peace.

In a Legion home, the community will find a public institution—plus, dedicated to service to community, state and nation, a center for all civic activity.

Such a home holds out rich possibilities for the common good, possibilities which I believe the Post will realize upon to the fullest. It is a community asset of the first importance. As such, it is worthy of the support of every person.

Very sincerely yours,
James A. Drain,
National Commander,
The American Legion.

BANK OF HEALTH

Do you realize that you must make deposits in the bank of health everyday? The safest way to keep your health-assets intact, is to keep your body well-nourished.

Scott's Emulsion

is the food-tonic, rich in vitamins that helps thousands realize dividends on their deposits in the bank of health.

A little of Scott's Emulsion helps you keep your deposit of strength intact.

Scott & Bowne, Bloomfield, N. J. 24-11

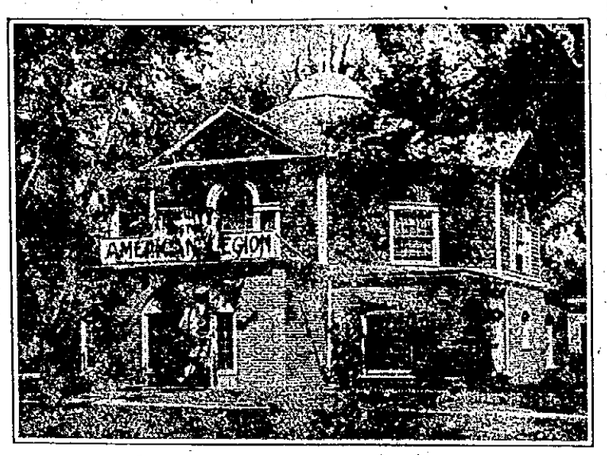

Wherever we go, we find the legion home a part of the community. For the legionnaire it affords him companionship of men bound to him by the ties of common service. The Maine tourist wearing the legion button may lounge with comfort in the home where San Diego (California) Post keeps open house. The legionnaire from New Orleans, northward bound, may rest for a few hours in a $100,000.00 memorial home, the gift of the people of Cass county to their legion post. The visiting legionnaire in Sheboygan, Wisconsin or Endicott, New York, finds legion posts at home in magnificent buildings, gifts of public spirited citizens. In scores of other towns, comfortable buildings with the legion emblem upon them are serving the community as fixed American Legion homes. Thousands of legion homes are now in use. These homes range from the monumental structures costing tens of thousands of dollars to the tiny house which Los Vegas (Nevada) Post transported over forty miles of desert in order to have a home in its mining camp community. Legion posts, in obtaining permanent homes, have put up business blocks, remodeled family mansions, and transformed hulls of ships because the homing-instinct is all powerful among them.

Fidelity Post (pictured above) is located in a small Nebraska town. This home was made possible by the efforts of the entire community When the local Unitarian congregation disbanded, its church building erected some 30 years ago was acquired by the G. A. R. and its auxiliary. By the time the legion appeared on the scene the older veterans were dropping out one by one. With a newly organized post, the members took over the property by a small payment to the G. A. R. and assumed all outstanding indebtedness. It looked like a big proposition but the post decided to put it over. The property was soon cleared of debt by funds raised throuout the community. Many needed repairs and improvements have been made in the building by the labor of the legion menibers, and today Fidelity Post has a model legion home. The citizens of Ord showed their gratitude for the post's service to the community by making possible the permanent home.

Go, search America for the happiest towns, the most prosperous comunities, the strongholds of our national life, and you will find the homes of the 11,000 posts of the American Legion. With this in mind, Ord, Nebraska has the distinction of being one of the strongholds of our national life because its legion post has a permanent home.

The Committee.

MANCHESTER MAYOR IS INDICTED

WEST UNION, O., Nov. 14—(Special to the Times)—One of the longest grinds of a grand jury in Adams county ended late Thursday afternoon when it reported after being in session four days during which time 91 witnesses were examined in 33 cases. Twenty-two indictments were returned and 11 were made public. Seven of these were for abandonment of legitimate children.

Outstanding among those made public were two, one against Mayor Milburn Boone of Manchester for assault with attempt to rape a 16 year old school girl and one against Loy Johnson of Rome for white slavery. Mayor Boone was recently acquitted of a charge of contributing to the delinquency of a school girl in juvenile court.

The indictment is the outgrowth of the same case which stirred Manchester and comunity for several weeks. Johnson is a married man of Rome who is said to have taken a young married woman from her home in Manchester to Toledo.

Those indicted and under arrest are to be arraigned November 21.

"Shoeworkers' Day" Will Be Observed

"Shoeworker's Day" at First Christian next Sunday will give the boys who "stick to the last" an opportunity to show the kind of stuff the shoe men are made of.

They have set an aim for 160 in the men's class and have been busy trying to get them.

It will be really a shoe men's day for they have been in full charge of the program both for the attendance and for the teaching of the lesson in the adult department. They have secured the dean of shoe men of Portsmouth, John E. Williams, president of the Excelsior factory, to present the lesson at the Bible school hour. Mr. Williams is not only an enthusiastic shoe manufacturer but also a Bible school enthusiast, and has attended one world's Sunday school convention. He will have a message for the folk and the boys will be there to hear.

Newsie Real Booster For Legion Home

Here is a modern parallel of the widow's mite.

An American Legion solicitor out seeking funds for the Home Fund of James Dickey Post, was walking down Chillicothe street, yesterday, when he met a newsboy, who stopped him.

"Here, Mister," the lad said. "I've been selling papers for two weeks now, and I've saved, outside of what I just had to buy to live, a dollar. I want to give it to the legion. You fellers gave more than that for us."

And the newsie poured into the big hand of the ex-service man, a dollar in pennies and nickels and dimes.

James Dickey Post is justly proud of that contribution.

"It makes us determined to give the best we have in peacetime service," Chairman Ruggles said last night.

PILOTS IT

Lieutenant Harold R. Harris, chief pilot of McCook Field, Dayton, O will be in the cockpit of the Berliner helicopter this country is entering in the tests at Farnborough, Eng., next spring.

"Dad" Is Honored At First Christian

If "Dear Old Dad" did not attend the Father and Son banquet at First Christian Thursday evening from 6 o'clock to 7:45, he missed the time of his life and certainly missed an opportunity to hear "sonny" sing and to see him eat.

The banquet was in recognition of National Father and Son Week and was accounted a huge success by the more than one hundred and twenty five boys and men who enjoyed the affair.

Mr. Kauffman, in charge of the Boys' work at the Y. M. C. A. is meeting with success in promoting the Father and Son movement in Portsmouth and the meeting at First Christian last evening was indicative of the splendid success which is attending his efforts.

He was assisted in the fine program last evening by Owen Hopkins, Supt. of Junior Boys at First Christian, O. G. Bond, teacher of the boys and G. F. Dodds, of the special committee. Others who assisted in the program were C. M. Howland who had 'em all singing, the Loyal Berean class which served the banquet and had 'em all eating. Lloyd Craden and John R. Williams with their comedy stuff, who had 'em all laughing. Then with Rev. G. M. Howerton, from Central Presbyterian church who spoke briefly, Rev. Culberson and G. F. Dodds, with Raymond Lemon and others all of whom entered into the spirit of the evening and added to the enjoyment of the boys and men. At the close it was found that part of the boys had tickets for the Irene stone recital uptsairs while many of them did not; So the "dads" were real good sports and voted that every boy who cared to should attend, and the boys all adjourned upstairs for the program. However, they voted that dad was not such a bad fellow after all and they'll probably want to chum around more with him as result of the fellowship last evening.

Holiday Trade Stimulated!

Merchants who will use the Shop-O-Scope will benefit greatly from this form of advertising. It will have the reader's attention for 30 days before Christmas. It's low cost advertising.
—Advertisement tf.

DOG KILLS SELF

HULL, ENG.—"Ronald," a Scotch collie, has committed suicide. When boys in the neighborhood tied tin cans to Ronald's tail, the dog became so frantic that he jumped beneath the wheels of a street car and was instantly killed.

Uneeda Bakers

Flaky

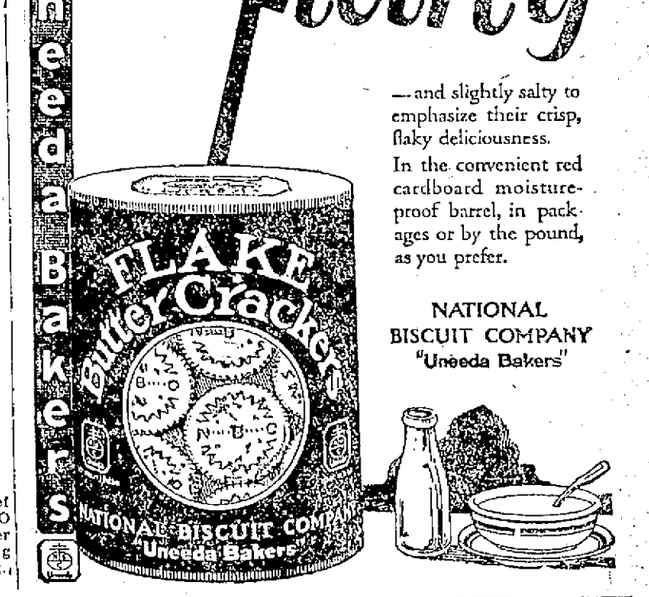

—and slightly salty to emphasize their crisp, flaky deliciousness.

In the convenient red cardboard moisture-proof barrel, in packages or by the pound, as you prefer.

NATIONAL BISCUIT COMPANY
"Uneeda Bakers"

Irene Stone Recital Is Huge Success; Quartet Makes Hit

Last evening when Irene Stone assisted by the Portsmouth Gospel Quartette and some other little folk appeared in recital at First Christian church, they were greeted by a full house of admiring folk. The program consisted of readings and music and was received with much applause.

The recital was given under the auspices of the Loyal Daughters' Bible class and was classed as one of the best presented at the First Christian.

IF YOU HAD A NECK AS LONG AS THIS FELLOW AND HAD SORE THROAT ALL THE WAY DOWN

TONSILINE

The National Sore Throat Remedy SHOULD QUICKLY RELIEVE IT ALL DRUGGISTS

THE GREAT ATLANTIC & PACIFIC TEA CO.

FLOUR A. AND P., BEST FOR BREAD. The Wheat Market is on an upward trend, so we suggest that you lay in a supply of Flour at this Very Low Price. 24-POUND SACK 98c

OLEO NUTLEY fresh churned daily from nuts and pure milk, pound 27c
GOLDEN HUE, a delicious spread for bread, lb. 29c

Brooms Don't let these remarkably low prices mislead you as to the quality. Thru a large purchase, we are able to give you real value at these low prices: Each 39c
High grade parlor 73c each 89c each

FREE! FREE! FREE! FREE!

LARGE, STRONG GALVANIZED PAIL

With These Proctor and Gamble Soaps
9 cakes White Naptha Soap 45c
2 cakes Guest Ivory 10c
1 cake Ivory Soap, Medium Size 8c
1 package Ivory Soap Flakes 10c
1 package Chipso, large size 25c
1 large galvanized Pail 30c
All For **99c**
Regular Value $1.38

Crystal White Soap bar 5c
Soap Powder, Grandma's large package 19c
Soap Chips, bulk, 2 pounds 25c
Cleanser, A. and P. tall can 5c

Mince Meat
ATMORE'S, of unusual fine quality, lb. 19c
None Such, pkg. ... 17c
A&P, 9-oz. pkg. 14c

Pastry Flour for fine baking, 5-lb. bag 25c
BAKING POWDER, White Cap, 5-oz. 10c
Royal, small size 9c
CRISCO for frying, for shortening, for cake making, 1-lb. can 24c
Extract Vanilla substitute, bottle 12c
Lemon, Red Front, small bottle 15c

HERRING
Genuine Holland. This year's pack. Each fish is large and fat and the meat is of unusual firmness and flavor keg $1,15
3 FISH FOR 10c

MACKEREL Fancy Shore large size, each 8½c
CODFISH, made from choicest solid parts of the fish, pound 22c

Cranberries EATMORE Choicest, Large, Red, Pound 15c

APPLES, extra fancy table, 3 lbs. 27c
GRAPE FRUIT, ripe and juicy, 3 for 25c
CABBAGE, fine for making kraut, 5 lbs. 10c
POTATOES, Eastern Shore sweets, 6 lbs. 25c

PANCAKE FLOUR
Aunt Jemima, pkg. .. 14c
Sunnyfield, 20-oz. pkg. 11c

KARO SYRUP, Blue Label, No. 1 1-2 can .. 12c
SULTANA SYRUP, ideal for hot cakes, waffles, etc. 11-oz. size 19c

Candy Week

From FRIDAY, Nov. 14th to THURSDAY, Nov. 20th inclusive
We have set aside this particular week to afford our customers the opportunity to become familiar with our Quality Candies, by offering them at Reduced Prices.
NECCO, assorted bars and packages, including peanut googies, cream pecan bars, walnut fudge, chocolate peanut bars, and many others, at this low price, 3 for 10c

Chewing Gum, all popular brands, 3 pkgs. 10c
Arrowmints, 3 pkgs. 10c
Oh Henry Bars, 2 for 15c
Peanut Butter Kisses, pound 12c

Gum Drops, lb. ..22c
Cream Mints, lb. 27c
Jelly Beans, lb. 25c
Molasses Kisses, per pound 10c
Campfire Marshmallows, lb. 35c
Caramels, Bordens, lb. 25c
Hershey Kisses, per lb. 49c
Salted Peanuts, per lb. 22c

COFFEE
"SPECIAL BLEND"
We buy it ourselves where it grows. For this reason we can give you this Coffee of surpassing richness and flavor for so little money 35c
RED CIRCLE BRAND, an excellent quality, pound 45c

STORES LOCATED AT
901 Offnere St., Portsmouth, Ohio; 1004 Gallia St., Portsmouth, Ohio; 2034 Robinson Ave., Portsmouth, Ohio; 4012 Gallia St., New Boston, Ohio.

MADAM WONGER—Palmist

Informs the public of her wonderful powers of reading the history of one's life by the palm of the hand.

Advice given in all business matters and family affairs, tells you what business you are best adapted to, all about wour absent friends, th epart of the coun try that is the luckiest for you.

This phenomenally gifted lady will be located at 1028 Offnere St., Corner of 11th and Offnere.

Licensed Chiropractors

James Kelso, D. C.
Phone, Office Boston 2
Residence 1413 X
4002 Gallia Ave
New Boston, Ohio

H. F. Gleim, D. C.
725 Fourth Street
Portsmouth, Ohio
Phone, Office 3086
Residence 1546 L

THOMPSON'S HOME MADE MAYONNAISE and RELISH

The talk of the town.

You have not used the best until you have used ours.

For sale at the leading groceries.

I. B. Thompson

NOTHING LIKE IT!

When it comes to food values, there is nothing so good as

Peerless Ice Cream

It contains all those elements that go to build up tissues and keep the body in elegant shape and condition.

SPECIAL FOR SUNDAY
Combination brick: Maple nut ice cream, orange sherbet and fruit salad ice cream.

THE ICE CREAM & BOTTLING CO.
Phone 315

COMMUNITY SALE

A Complete Line of Toilet Articles
Combination Toilet Sets
Manicure Sets
Toilet Waters
Perfumes
Perfume Atomizers
PRICED TO SELL
BRANDEL'S PHARMACY
CUT RATE
Second and Market On The Corner

Are you groping thru life with poor eye sight, if so see us at once.

BENNETT-BABCOCK CO.
OPTOMETRISTS
420 CHILLICOTHE STREET

About Coffee—

Again the roasters of Sorority Coffee are compelled to announce an increase in price. The increase while slight is, in the opinion of coffee importers, one of the many which will come during the coming months.

Conditions, beyond human control, make necessary these increases. The coffee growing provinces of Brazil, are in a most deplorable condition due to a general drought. The dread spectre of famine stalks throughout the land. Farm animals are dying daily from insufficient food. Vegetation is suffering severely from a lack of moisture. Flowering buds of coffee trees are withering. Leaves are falling from the trees, leaving them almost bare. The soil is thoroughly baked. And unless a heavy rainfall comes soon the disastrous effects will be far-reaching. Not alone on products of Brazil, but upon the people as well.

In the meantime coffee prices throughout the world will soar to a new peak. Only those companies who were wise enough to establish permanent buying connections will be able to maintain their blends. And only then at greatly increased price. Of course there are two courses open — a price increase or adulteration of the blend.

Sorority roasters prefer keeping their blend. An adulteration of the blend would serve as a temporary and injurious makeshift. Tests have proven that the Sorority blend is healthful and its roasters will not deviate from their policy of roasting and blending a better coffee.

You can protect yourself against this unavoidable increase and insure your daily cup of good coffee by laying in a three months' supply of Sorority Coffee now. The present price increase is effective Saturday, November 15, 1924.

NOTICE TO RETAIL GROCERS

Sorority Coffee will advance in price November 15th. Call your wholesaler today so that you may be able to take advantage of the present price.

Ironton Business Men Inspect Russell Yards

IRONTON, Nov. 14—A party of thirty or more Ironton business men visited Russell Thursday, and during their stay there they were treated to a delicious chicken dinner at the Y. M. C. A. and afterwards inspected the entire C. & O. yards—guests of railroad officials and attaches of the Russell "Y." The tour was as enjoyable as the dinner and it served to open the eyes of many who, heretofore, have not realized just what an investment is represented in the Russell system.

The dinner was served in the Y. M. C. A. dining room with Irontonians, Y. M. C. A. and C. & O. officials and several Russellites in attendance. Rev. B. R. Weld, of Ironton, said prayer before the meal was served and later came a brief, but interesting program in which representatives of hosts and guests delivered short addresses of welcome or response.

W. S. Butler, general superintendent of the C. & O., served as toastmaster and delivered the address of welcome, in which he thanked the Ironton men for their attitude toward the road and their help during the past.

666

Is a Prescription prepared for COLDS, FEVER and GRIPPE It is the most speedy remedy we know.
PREVENTING PNEUMONIA

Has Rheumatism

Robert Armstrong is ill with rheumatism at his home on Front street.

Community Sale Big Success

The second week of the Community Sale being so successfully conducted by the West End business men will be ushered in Saturday. They all report a splendid business.

On You Pay Day

Saturday will be pay day with the hundreds of N. & W. employes in East Portsmouth.

Cleaning Building

A force of men is busily engaged in cleaning the new brick on The Anderson Bros. building.

Court House

SEEKS $15,000 DAMAGES

Daniel C. Scott, B. & O. brakeman, is demanding $15,000 damages from the Harbison-Walker Refractories company in an action instituted in Common Pleas court Friday for burns he claims to have sustained on September 5, 1924, through the alleged carlessness and negligence of the defendant in discharging from a stationary steam boiler, scalding hot water into which he plunged while switching cars on a spur at the clay mine near Gepharts, known as the Enterprise or Cook mine.

Plaintiff in his petition filed through Attorneys Miller and Searl, says that the scalding water discharged from the boiler into a depression alongside the switch, and while in the performance of his duties of coupling and uncoupling cars, stepped into the hot water, thereby scalding and burning his feet, ankles and lower legs, causing him to suffer great pain and to remain out of employment until October 25, for which he asks damages in the sum claimed.

Made Ward of Court

Glen Penny, 14, son of Ora Penny, of Nauvoo, was before Juvenile court for incorrigibility and disobeying his teacher, and after hearing from both sides the lad was adjudged guilty and made a ward of the court.

Made Ward of Court

Blanche Moore, 11, colored, was adjudged a delinquent at a hearing in Juvenile court Friday when she admitted making an assault upon Julia Miller, also colored, and Judge Gilliland made her a ward of the court. The girls like at Lakeside and attend the Eleventh street school.

Suit On Account

Suit to recover the sum of $451.23 claimed to be due on an account was brought by J. M. and L. A. Osborn company, suing in Common Pleas court Friday through Attorneys Miller and Searl, against the W. J. Cullum company.

Seek to Mortgage Church

Application was filed in Common Pleas court Wednesday by the trustees of the Robinson Avenue church of Christ, through Attorney Harry Ball, seeking authority to mortgage their church property for $10,000 to provide funds to complete the structure.

Seeks Transfer of Funds

Trustees of Madison township filed an application through Attorney E. G. Miller, in Common Pleas court, Thursday, seeking authority of the court to transfer $500 from the general to the road fund and $300 from the poor to the road fund.

The petitioners represent that the road fund is depleted and that the money is needed to make necessary improvements to the township roads.

Marriage Licenses

Charles Shope, 21, stone worker, McDermott, and Hazel Holt, 22, domestic, McDermott.

Carroll Davidson, 18, laborer, McDermott, and Geneva Boldman, 16, student, McDermott.

COMMUNITY SALE

A BRIEF MESSAGE
From The Buyer Of The
Central Hardware Co.

Increasing the buying power of your dollars.

Our buyer has searched the markets of our great country during 33 years, in order to give you the biggest possible values in Hardware, Stoves, housekeepers' supplies, etc.

The policy of giving the utmost for every dollar has succeeded.

We have always promised to be of real service and now more than ever during this

COMMUNITY SALE
which is now going on.

We do not cut quality, service and usefulness to make a seemingly low price.

Such is the work of building up the buying power of your dollars in safe guarding you by offering only goods of sound value. You have shown your appreciation of our work by liberally increasing ur patronage and we thank you.

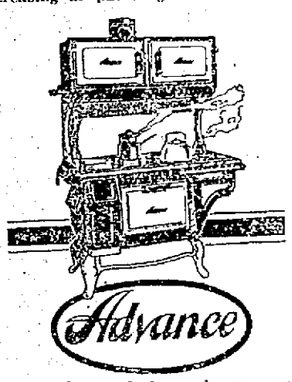

To avoid confusion, always say Advance Combination

Advance Gas-Coal Combination Ranges

We are pleased to say we have the agency in Portsmouth and surrounding vicinity.

Central Hardware Co.
543-545 2nd. Corner Court and Second
Phone 106

COMMUNITY SALE

Home of the Ten Per-Cent Club

Look Ahead
Through Your Banker's Eyes

Whether it is a question of personal or company business, of investment or safe-keeping of funds, why not keep in touch with us when you are making your plans?

Don't wait until those plans have encountered obstacles through lack of some information or counsel we would gladly have given.

You'll safeguard your plans best if you look ahead through the eyes of your banker.

THE OHIO VALLEY BANK
Of Portsmouth, Ohio
519 CHILLICOTHE ST.

This is Your Sure Means To get a real Thanksgiving Outfit.

WHAT WONDERFUL CLOTHES
You Can Get By Using Your
GOOD CREDIT
In This
SUPERB OFFER:

Pay $5 DOWN
Buy $50 Worth Of Clothes
Pay Balance in 20 weeks

And Every Purchase Is Backed By This Money-Back Guarantee

THIS ABSOLUTE GUARANTEE PROVES TANENHAUS THE SQUARE DEAL STORE
We guarantee any purchase in our store the Best Quality at the Lowest Price. If you can buy it for less or at better terms anywhere else, bring it back within 5 days and we will pay the difference or refund your money cheerfully.
Signed: TANENHAUS

Splendid FurTrimmed Coats

$29.50 Up

Charming Exclusive Dresses

$14.75 Up

Individual Millinery
$4.95 Up

THE NEWEST STYLES Are Certain!

The finest fashions go to you direct from Fifth Avenue as quick as trains can carry them. Truly superb merchandise of unequaled excellence are now offered at prices LOWER than any other store in town (Cash or Credit)—read our Guarantee!

QUALITY!
STYLE!
VALUE!

We've extended our big resources to the limit to make YOU as satisfied a customer as are ALL our thousands of customers. Come NOW, and Get Better Clothes—

AT LOWER PRICES
ON FAIRER TERMS

He-Men's O'Coats

$29.50 Up

SOME SUITS
$24.50 Up

Boys 2 Pants Suits
$9.95 Up

Tanenhaus BROS. INC. 20 STORES
318 Chillicothe Street——— Next To Woolworth's

ACID TEST FOR MANY ELEVENS TOMORROW

By HENRY L. FARRELL
United Press Staff Corpt'.

NEW YORK, Nov. 14—Form received such a pasting last week and the dope was kicked around so freely that most anything can happen on the gridiron tomorrow without qualifying as a shock.

Notre Dame, Pennsylvania, Illinois, Alabama, and Stanford go into hard games as the major sectional leaders and unless the figures go wrong again they should emerge as the leaders.

Notre Dame has what may be regarded at South Bend as the hardest game of the season against Nebraska. The Cornhuskers have jinxed the Catholics for two years but it will take more than a jinx to win tomorrow's game. Knute Rockne has his squad in better shape than they were last year and ought to get enough from Stuhldreher, Miller Crowley and Layden to win by touchdowns. It is quite possible that Notre Dame may try in this game to make a big score.

Pennsylvania, the only undefeated and untied eleven in the East has a hard opponent in Penn-State, There is no outstanding player on the Penn-State team like there has been in the past five years, but it has been coming along slowly and should be right for this game.

Pennsylvania has been lucky so for this season, last week's slim victory over Georgetown should do a lot of good however, by convincing the players they are not too good. Pennsylvania looks like the winner with the possibility of a tie score.

Alabama has a hard opponent in centre. The Kentuckylans are not the class they were last year but have painted for the game and may cause trouble. Alabama seems to have a better all-around team however and should win.

Illinois goes to Minneapolis for a game with Minnesota. Red Grange will be the big attraction again and it is hardly possible Minnesota can stop him. Grange has to be stopped to beat Illinois and he has not been stopped this season. Illinois ought to win.

Chicago may have trouble with Northwestern. Baker, the backfield star, is one of the greatest players of the season and Chicago may have as much trouble with him as they had last week against Grange.

Michigan, which has been playing great football since the Illinois disaster, ought to win from Ohio State.

Princeton and Yale will provide the most interesting game in the East.

BIRTHS

Mr. and Mrs. J. M. Delaber of Highland avenue announce the birth of a baby daughter recently.

A son was born Thursday to Mr. and Mrs. N. M. Hill of Third street. Mr. Hill is a shoeworker.

Did YOU Know That One-Quarter of All Our School Children Have Defective Vision?

Statistics show that one-quarter of all our school children have defective vision.

And, it is interesting to note, that it is not in the school, but usually in the home, when children study by glaring or insufficient light, that the primary strain is caused.

We Americans must realize that defective vision itself is not the only result of eye-strain — it impairs the health and vitality of the child.

And so if this great International Electrical Home Contest accomplishes nothing more than impressing upon parents the vital importance of the proper use of electric light in the home, its mission is accomplished.

Remember: All Essays and Primers Must Be Turned In To Your Teachers Nov. 20th.

Better Home Lighting Committee

Phone 3160

Let's Bring The $15,000 Electrical Home To Portsmouth Or New Boston

WRITE FOR THE

Uric Acid Solvent

85 cent Bottle (32 Doses)
FREE

Just because you start the day worried and tired stiff legs and arms and muscles, an aching head, burning and bearing down pains in the back—worn out before the day begins—do not think you have to stay in that condition.

Be strong, well and vigorous, with no more pains from stiff joints, sore muscles, rheumatic suffering, aching back or congested kidneys.

For many forms of bladder trouble or weakness, its action is really wonderful. Those who are in and out of bed a half a dozen times a night will appreciate the comfort, rest and strength this treatment gives.

We will give you one 85-cent bottle (32) doses) FREE and FREE BOOK about Uric Acid and how to treat it, to convince you. The Williams Treatment conquers Kidney and Bladder diseases, Rheumatism and all other ailments, chronic or stubborn, if caused by Uric Acid.

Send this notice to the Dr. D. A. Williams Co., Dept. 548, P. O. Block, East Hampton, Conn., and receive by parcel post, delivery paid, a free 85-cent bottle (32 doses), without expense or obligation. Only one free bottle to same person, address or family.

WEARING A RED BEARD, Rudolph Valentino, sheik of the "movies," returned yesterday on the Leviathan after a sojourn in southern France He was accompanied by his wife, the former Winifred Hudnut, of New York, and his leading lady, Nita Naldi (right). Valentino said he may wear his new beard and mustache in his next picture.

Sale Starting Tomorrow and Ending Next Friday

Values! Folks Will Be Most Interested Here Read!

Men's New Fall Suits

Men, if style and quality appeal to you, you cannot overlook these finely tailored all wool suits at such low prices.

$15.95 $19.95

Men's Full Dress Trousers

This is an opportunity to obtain a real bargain in new fall trousers of newest patterns.

$2.25 up to $3.95

Men's Flannel Shirts

Reinforced seams, two pockets, heavy weight. $2.50 value for $1.59

Men's All Wool Sweaters

Sweaters that sell in any other store for $8 at $4.95

Men's Heavy Rope Stitch Sweaters

Fancy combinations. This is a real buy at $3.69

Men's Sport Sweaters

Brown and green, four fancy pockets. $2.95 value for $1.95

Men's Solid Leather Shoes

Made of Goodyear welt with rubber heels. $5.95 value for $3.95

Men's Winter Underwear

Men's Fleeced Union Suits at 95c

Boys' Suits

For dress, two pair of pants, checks, stripes and solid colors and mixtures, made of materials that will wear. Priced $4.95 up to $9.95

Boys' all wool sweaters value $3.95, $2.45
Boys' sweaters, value $1.50 ..... 95c

Ladies' Coats and Dresses

DRESSES

Made of beautiful, smartest fashions
In Flannels
In Satins
In Crepes
In Twills
In sizes up to 52.

$4.95

Coats made of materials that are guaranteed to be high grade wearing quality in Polo and Novelty fabrics, fur collar trimmed. Values up to $19.95 for $9.95

Girls' All Wool Dresses

Materials of wool, tweed and velour, check combination. Values up to $7.95 for $3.95

Girls' Coats

In novelties and fabrics, fur collar trimmed. Value $9.95 for $7.45

Ladies' Slippers and Pumps

In plain and cut out, Cuban or military heels, Satin, Kid and Patent leather at $2.95

Solid Leather Shoes For Boys and Girls

Made by Endicott and Johnson, that means a real wear as well as good looks, solid leather and comfortable. Prices $1.49 up to $2.95

Comforts and Blankets

Here is a bargain, heavy blankets, full length, 72x84, exceptional low price. Notice this large size for $1.25

Comforts to keep you warm, 100 per cent new cotton graded, well made, $1.98, $2.95.

Hundreds of other bargains not mentioned in this ad will be shown in our store during the sale. The only underselling store in Portsmouth.

Shop where your dollars have more cents. Save the difference from the high rent district

EISENBERG'S
Underselling Store
703 Chillicothe Street

Most for your money or your money back

Women's Dresses

Values To $10 — $5.98 EACH — Values To $10

We have assembled a very special assortment of women's cloth and silk dresses made in the very newest styles and including all the popular wanted colors. Materials are Poiret Twills, Corded Silks, plain wool Serges, Striped Serges, Plain Flannels in all colors, two models in heavy wool checked or plaid patterns. There are dresses in this assortment worth up to $10.00 each. The entire lot is now on sale choice for $5.98.

EXTRAORDINARY VALUES IN COATS

We make a special showing of children's coats. For little boys and girls from one to six years of age. Our assortment is very large. Corduroy and Astrakhan coats with straight or combination collars. Blue, brown, buff and red. Priced at $3.98, $4.98 and $5.98. Also some very special values in women's and misses' lined and unlined coats in blacks and navy. Women's from $6.95 to $18.95 and children's and misses' from $4.98 to $15.95. These garments are well made and worthy of a much higher price.

Women's Hats At $1.98, $2.98, $3.98

We are selling hundreds of these popular priced hats because the materials and the style are there and the price is low. Velvet and silk and velvet hats in black and all the leading colors. Trimmed with ribbon, flowers, plumes and the new metallic trimming. They are the right head sizes too. These hats are really extraordinary value at $1.98, $2.98 and $3.98.

Full size striped cotton crib blankets. Special 49c
Women's bedroom slippers. Real special values at 98c
36x42 good muslin pillow cases. Special ..... 25c and 35c
Women's wide leather belts. Black and colors for 49c
27 inch dark grey flannelette. Special, per yard 16c
Full length Roman striped couch covers on sale $1.29
Children's hard sole all leather high shoes for $1.25
Full size fancy colored cotton double blankets $2.89
Extra large size dressed mama dolls. Special 98c
Women's fancy colored fine cotton handkerchiefs 10c
Children's fancy bedroom slippers, red only, ... 79c and 85c

House Dresses $1.98

Special lot of women's house dresses that sold for up to $3.49. All made of the best grade gingham in new styles. Dresses that sold for up to $3.49 on sale for $1.98.

Cotton and Wool Sweaters at Popular Prices

Sweaters for men, women, boys and girls in all cotton, cotton and wool mixed and all wool. All wool boys' and girls' striped slipon sweater at $2.49. Men's cotton mixed sweater for $2.49. Children's fine all wool sweaters for $1.98 to $3.98. Women's all wool jacquettes at $4.49.

Women's Pineapple Stitch Lisle Thread Hose Special 59c Pair

This is the most popular selling hose today. Fine lisle thread sport hose in the new fancy pineapple stitch. We have them in black, maple sugar, racquet, camel's hair, Russian calf and grey. Sizes 8 1-2 to 10. We have only one case of these and they will go like hot cakes. See them in our window. Choice for 59c.

Infants' Knitted Wear

We carry only the finest grade of infants' wear, made from all wool yarns. In caps, bonnets, helmets, sweaters, jackets and bootees. Our prices are very low for quality goods.

18 qt. covered aluminum kettles for $3.49
18 qt. open aluminum stew kettles for $2.59
17 qt. heavy aluminum dish pans. Special $1.59
10 qt. heay aluminum water pails for $1.19
Complete line of electrical supplies here at about one-half the usual prices.

We now have a complete stock of our regular dinnerware china in gold band, green line and gold stamp patterns.

Heavy Aluminum Paneled Percolators 98c

Heavy grade pure aluminum two quart size panelled percolators. With an extra heavy two piece liner and perforated spreader cover. Metal flame-guard on handle. Special for 98c.

WE HAVE A COMPLETE LINE OF KNITTED HOCKEY CAPS AND TAMS PRICED FROM 25c TO 98c.

You Can Always Get It At
PEPPER'S
POPULAR PRICE STORE

WINTER WEIGHT FLEECE LINED UNION SUITS FOR WOMEN AND CHILDREN HERE AT POPULAR PRICES.

Ironton Visitor
W. R. Wilson of Ironton is in Portsmouth on business.

Greenup Visitor
Joe Bergmeyer of Greenup was a business visitor here Thursday.

Better Furniture — Better Prices
—At—
TRACY-CRAIGMILES

A Suite That Promises Good Cheer!

An atmosphere of hospitality radiates from this delightful suite. It lends a rich touch of dignity to the room. The style is graceful and popular and of rich colors. This suite has attained an impressive popularity with people of good taste.

Our MOST COMPLETE lines of house furnishings also include: Dining Room Sets which we are especially proud to announce we have for presentation to our patrons. We believe we can offer some of the best buys in the furniture business. A dozen different designs, typifying the best that the furniture world has created. Bed Room Sets with interesting period details. Beds in either full size or twin.

Come in and see our offerings.

The Tracy-Craigmiles Furniture Co.

Phone 319 907 Gallia St.

Help American Legion Buy Home

High Records Established By Boom On Stock Market

NEW YORK, November 14.—(By the United Press)—The New York Stock Exchange entered the ninth day of the great post-election stock trading boom today with another two million share day in prospect.

Yesterday's turn-over was 2,155,413 shares. It was the fifth day of the bull movement to pass two million shares and the eighth to pass one million.

Stocks soared over all previous records since November 21, 1916, 59 issues establishing new highs with a total of 555 stocks dealt in, a new record for all time.

Total shares dealt in passed 15,000,000 and it was estimated that paper appreciated in value at least $3,000,000,000. This is purely a paper increase of course, but to Wall Street it represents the foundation of a great period of post-election prosperity.

The appreciation in open values of stocks listed on the Exchange was estimated at $2,500,000,000. When the increase in values of Curb Stock and deals "Across the Counter" was added a total of more than $3,000,000,000 was certain.

Despite heavy profit-taking the market continued bullish with industrial news of a constructive nature adding to the enthusiasm of the trading.

Bankers, who interested themselves in stocks during the dull summer season, were listed as among the big winners. Professional traders as a whole, were not active in the market which was described as "too high, wide and frolicksome" for them.

"The professionals, anticipating the "top" of the market, were said to have lost heavily by selling short in many issues.. The analyist, however, felt that a break must come soon, but they admitted no man can tell when it will be.

In China

Leonard S. Hsu, youngest man ever to obtain a doctor's degree in philosophy at the University of Iowa took an American wife with him when he returned to China. She was Ruth Smith, a college friend. "We are comfortably settled and every thing is getting along so nicely." Mrs. Hsu writes back to friends. "And my wife gets smarter and sweeter every day," says a letter from Hsu. Both are teaching in Wuchang.

Farm Relief Measure Not To Be Pressed

WASHINGTON, November 14.—(By the Associated Press)—The McNary-Haugen farm relief bill will not be pressed for enactment at the next session of congress, Senator McNary, Republican, of Oregon, co-author of the measure said today upon his return to Washington.

Here On Visit
Mr. and Mrs. E. M. Graybill of Cincinnati are visiting Portsmouth relatives.

Brookhart Elected

DES MOINES, IOWA, November 14.—(By the United Press)—Senator Smith W. Brookhart, Republican, was practically assured of the certificate of election to the United States senate from Iowa today when reports from official canvassing boards in all but three counties gave him a margin of 641 votes over his Democratic opponent, Daniel Steck.

The total vote, including unofficial returns from the three counties where the canvass is still on the progress, is: Brookhart, 447,027; Steck, 446,986.

Back From Cincinnati
C. C. Connell, local N. & W. agent is home from a business trip to Cincinnati.

STEEL DELIVERED

The Runyan Boiler Works delivered the last shipment of fabricated steel for the new Mary Louise restaurant on Fifth street.

To Enjoy Visit
William McCleeve of 416 Fourth street, has gone to Ryan, Ky., where he will spend several weeks visiting relatives and friends.

On The Mend
Marianelle Jordan, who has been ill with an attack of the flu at her home on Argonne Road is improving.

YOUR CREDIT IS GOOD AT THE

Liberty Clothing Co.

408 CHILLICOTHE STREET PHONE 1493

ATTEND OUR ANNUAL NOVEMBER

COAT SALE

Which starts Saturday at 8:30 A. M. sharp. The Coat Event you can't afford to miss Value for value, style for style, quality for quality, trimming for trimming. These Coats stand supreme as the season's greatest offering!

Specially Priced At

$22.50 to $99.50

150 Wonderful Coats—Perfect in style, luxurious in their use of gorgeous furs. Faultless in workmanship. Beautiful Fabrics and Linings. Each garment is a masterpiece of the coat makers' art. And all are sharply underpriced Saturday!

Come expecting the Season's choicest styles at prices which spell—

Economy

You do not need the cash to by these Coats. A small payment down and you wear the Coat out.

You will not be disappointed in attending this sale! Quality considered we have never in all our history seen greater savings offered, more models shown or such unheard of value-giving at these prices.

Every new style trend is abundantly shown. All the smart and novel Fur trimmings. All the most popular shades which are so much in demand from cranberry to the golden leather shades are included.

THE BIG COAT EVENT YOU'VE BEEN WAITING FOR. AND THIS GREAT COAT SALE COMES AT THE MOST OPPORTUNE TIME!

JUST SAY CHARGE IT' — IT'S PART OF OUR SERVICE

Better Values--Great Savings

ON CLOTHING, SHOES FOR EVERY MEMBER OF THE FAMILY

Sale of Dresses

$4.97

Stylish new frocks are in this lot of flannels, wool serges, jerseys. The new colors are here — tans, greys, navy, brown, high colors. Becomingly trimmed — these dresses make choosing easy, as they present new modes — fine materials — exceptional values at an unheard of low price.

A SPECIAL LOT OF DRESSES

We have assembled a group of dresses at a remarkable reduction for tomorrow. At this price are fine wool frocks — and charming silk dresses, in all colors — with a wide variety of trimmings — embroidery, braid, buttons. All are more expensive dresses offered at this price for tomorrow, all sizes. Be sure to see them.

$8.97

Sale of Coats

$5.97

Here's an opportunity to buy your new Fall Coat at a great saving. The wraps are made of fine wool mixed polaire cloth in brown or navy. Good styles, trimmed with fancy buttons, braid or saddle stitching. See these coats at $5.97 before you buy. We have all sizes.

NEW FUR TRIMMED COATS

Fur trimmed winter coats at a real bargain price. Made of all wool polaire cloth with smart collars of Coney, Fur. Beautifully trimmed. This lot also includes a few coats without fur and some fine sport coats. Values up to $23.75.

$12.97

MEN'S SUITS

We have another, real bargain group of men's and young men's suits — both conservative and snappy models in grey, brown, black. Don't fail to see them if you need a new suit. Worth up to $19.95. Real values. All wool

$10.95

Men's Two Pants SUITS

These are fancy pin stripes in blue, brown o r black, plain colors or grey and brown mixtures Many of these suits have two pairs of pants.

See them tomorrow. Pick out the style you like. Try it on. You save real money by choosing a suit here.

Why pay more for your new Fall Suits when we offer this fine lot — all wool, good patterns, correct styles?

$19.95

O'COATS

Overcat time is here — and we're here with just the garment ou want at a price you'll appreciate. Plaid backs, extra heavy fabrics, plain or belted models. Tan, grey, black or brown. Worth up to $25. All wool.

$14.95

BOYS' O'COATS

$6.48

Boys' heavy overcoats, made on the same style as men's — just the kind of coats boys want. Good and roomy — extra weight for cold days. All colors. Regular $10 values.

DRESS TROUSERS

$3.47

Beautifully made trousers for dress wear. fine materials, serges, all colors. Neat ,attractive patterns, well styled. Regular $5 trousers.

Specials for Tomorrow

Silk Hose 42c
One of our finest bargains, fine silk and silk fibre stocking. Black, red, yellow, bunny, thrush, tan bark, nickel, wood polo, caramel,dawn, platinum, fawn, cordovan.

Nashua Blankets .$4.95
A real bargain --the well known Nashua wool finish cotton blankets in pretty plaids. Large size. Most stores sell the maf $6.

New Millinery $1.47
A pretty assortment of velvet and felt hats, trimmed with ribbon and flowers. You may select any of the season's new colors from these hats.

Cotton Double Blankets $2.17
Cotton double blankets. size 60 by 76 inches. Grey with pink, blue or yellow borders. Not single blankets.

Work Pants $1.97
Men's extra heavy weight work pants. Made of whipcord, in black or khaki. They will wear like iron, men. $3 values.

Felt Sport Hats 97c
Women's and Misses' pretty felt sport hats in all colors. Trimmed with gold or silver in four different styles. Regular $1.50 value.

Flannel Shirts $2.47
Heavy wool flannel shirts khaki, army style, double stitched, two pockets, regular $3.50 quality.

Women's Fleeced U. Suits 87c
Women's ribbed fleeced union suits. Regular $1.50 kind. All styles.

Men's Wool Sweaelsr $4.97
Men's heavy rope stitch all wool coat sweaters Cardinal or camel hair. The kind most stores sell at $6.5!.

Men's Heavy U. Suits $1.57
Men's regular $2 ribbed fleeced union suits. Good heavy weight.

Men's Cotton Sweaters 97c
Mens' grey cotton sweater coats, well made, medium weight, $1.50 quality.

Boys' Cotton Sweaters $1.97
Boys' heavy cotton coat sweaters, Colors brown or navy.

THE PEOPLE'S STORE

613 Chillicothe St. "We're Here to Help You Save"

Visit Our 2nd Floor—"It Pays To Walk Upstairs"

SHOES

Women's Oxfords $1.97
Women's black Dongola oxfords, solid leather, low heel with rubber lift. Worth $3.

Patent Leather Slippers $2.47
Women's plain one strap, patent slipper with leather sole and low rubber heel.

Women's Patent Cut Out $3.47
Womens' patent leather cut out front slipper with either low or military heel. A $5 style.

Men's Dress Shoes $3.47
J. W. Carrett Co's shoes for men. Tan, calf bal or black calf, soft toe, Solid leather throughout. Regular $6.50 or $7 shoe.

Work Shoes $1.97
Men's heavy brown retan or elk skin work shoes, good heavy leather, sewed and nailed sole. Leather or rubber heel.

Boys' Shoes $2.87
Boys' tan calf skin solid leather shoes with rubber heels. Smaller sizes of this shoe, $2.47 and $2.67. Misses patent leather cut out front straps, sizes 12 to 2.

Misses' Patent Slippers $2.97
Misses' patent leather cut out front strap Sizes 12 to 2.

Misses' Shoes $2.47
Misses' tan calf skin shoes. All leather, made for service. Sizes 12 to 2.

Misses' Golden Elk Shoes $2.37
Misses' golden elk lace bal, stitchdown chrome sole and rubber heel. Small sizes $1.97 and $2.19

Child's Elkskin Shoe $1.49
Child's brown elk shoe with smoked elk trim, stitchdown sole. Large sizes $1.69.

Child's Patent Shoe $1.59
Child's patent leather blucher shoe with stitchdow n sole. Large sizes $1.79.

Satin Slippers $2.75
Pretty satin one strap slippers, medium or high heels. $4.00 value

Boys' Moccasins $2.97
Boys 'sturdy brown elk skin, moccasin style shoes, 2½ to 5½.

Aged Citizen Dies Of Lockjaw

Lock-jaw developing in two small punctures in his foot caused by rusty nails a week ago today resulted in the death of William Austin, 74 years old, of Mill street, between Waller and Union, in Hempstead hospital Friday morning at 7:30 o'clock. A week ago he stepped on two rusty nails in a board on the garbage dump near his home. The nails penetrated the sole of his shoe and pierced the ball of his left foot.

Austin did not pay much attention to the injury and treated the foot himself. He suffered a little pain in his toes but did not consider it serious enough for the attention of a physician. He had been up and around every day and his condition did not become serious until about three o'clock Thursday morning when he complained of his throat and jaws paining severely. He then found he could not even take a drink of water. A physician was called and he had Austin removed to Hempstead hospital where an anti-tetanus serum was administered in the hope of checking the spread of blood poison. The tetanus had gained such a stronghold in the aged man's body that all that could be done by medical science was of no avail.

Mr. Austin was born near Austinville in old Virginia. He lived for some years on Tygart about thirteen miles back of Greenup and came to Portsmouth about nine years ago. He is survived by his widow, Mrs. Della Austin and five children, Thomas Austin, West Side, Will Austin, Mill street, Robert and James Austin, Greenup county, Ky., and Mrs. Jennie McGowan of Mill street.

Funeral and burial services will be held Saturday afternoon at two o'clock. Burial will be in Greenlawn.

ANOTHER UPHEAVAL IN SPAIN PREDICTED. Another political earthquake is predicted for Spain. A losing war abroad is sapping its finances and undermining its man power, while troubled at home by a multitude of discontents. General Weyler, who led Spain in the war against the United States, it is said will succeed Rivera as director. He is now eighty-six years old, but remarkably vigorous. Photo shows King Alfonso and Dictator Rivera.

Ohio Utilities Commission Members Hurt In Accident

COLUMBUS, O., November 14.—(By the Associated Press)—Chairman Charles C. Marshall of the state public utilities commission and member Frank C. Maullar, are confined to their homes here from injuries received yesterday evening when their automobile skidded and turned over on them near Chagrin Falls while enroute from Youngstown to Cleveland. Commissioner George T. Poor, also of the party escaped without injury.

Passing motorists rescued them from the wreckage and took them to Cleveland where they received medical treatment before returning here. Mr. Maullar was unconscious for some time. He suffered abrasions on the head, a wrenched shoulder and numerous other bruises. Mr. Marshall was badly shaken up and is said to be extremely nervous. Both are not expected to be able to be at the office for several days.

WORDS of WISE MEN

The dexterous management of terms, and being able to fend with them, passes for a great part of learning, but it is learning distinct from knowledge.

• • •

When the mind has brought itself to attention, it will be able to cope with difficulties and master them, and then it may go on smoothly.

• • •

Some ideas which have more than once offered themselves to the sense have yet been taken little notice of

• • •

The general idea of cause is that without which another called the effect, cannot be. The final cause is that for the sake of which anything is done.

• • •

The happy talent of pleasing either those above you or below you, seems to be wholly owing to the opinion they have of your sincerity.

• • •

A small mistake may leave upon the mind the lasting memory of having been taunted for something censurable.

• • •

The opposites of apparent chance are constancy and sensible interposition.

• • •

Actions, looks, words, steps, form the alphabet by which you may spell characters.

• • •

All men ought to maintain peace and the common offices of humanity and friendship in diversity of opinions.

• • •

In all works of liberality something more is to be considered besides the occasion of the givers, and that is the occasion of the receivers

• • •

Charity is made the constant companion and perfection of all virtues, and well it is for that virtue where it most enters and longest stays.

• • •

The gamesome humor of children should rather be encouraged, to keep up their spirits and improve their strength and health, than curbed and restrained.

Three Fined At New Boston One Beats It

New Boston officers captured three persons, two women and a man, and another man escaped when they halted a machine on Rhodes avenue near the traction waiting station Thursday. "Red" Underwood who also uses the name of Tom Lewis, made an attempt to get away but was caught by Traffic Officer Arthur Oakes some distance away from the machine. Martha Holloway and Mrs. Grace McCoy were the two women taken with Underwood. Police claim the latter's brother got away. Underwood was fined $100 and costs for possessing moonshine $5 and costs for driving machine with costs for driving a machine with one license tag. Martha Holloway was fined $5.00 and costs on an intoxication charge. The McCoy woman was released. This morning the Holloway woman settled for all four fines.

According to the officers the McCoy woman is only 17 years old and has been sought since last Saturday night by her husband who lives on Second street near Madison. The husband claims his wife left him last Saturday night at a dance. He had asked the assistance of the Portsmouth and New Boston police in locating his wife Sunday they claim.

Injunction to Prevent Scrapping of Battleships Is Denied By Court

WASHINGTON, November 14.—(By the Associated Press)—The application of William B. Shearer, of New York, for an injunction restraining Secretary Wilbur from using the uncompleted Battleship Washington as a target was dismissed today in District of Columbia supreme court. "In my opinion the plaintiff has no equity and this court no jurisdiction" the justice said after he listened to two hours of argument.

Passing Party Ends In Arrest Of Negroes

Constable John Asbury of Clay township and Russel Blue, negro, of Lakeside, were arrested by Marshall Ollie Cassidy of New Boston at Lakeside Thursday.

According to the officer he watched Asbury and Blue for some minutes and saw Asbury hand the negro something and Blue handed something back. Believing that a moonshine transaction had just taken place Marshall Cassity came out into the open and placed the pair under arrest. At his approach the officer claims Asbury handed something back to Blue who was found carrying a bottle of moonshine. He was arrested for possession and Asbury was taken into custody on a charg of intoxication.

Blue was fined $100 and costs and Asbury $5 and costs by Mayor Bjerly.

BUILDING

Put Part Of Your Pay To Work

There is a part of your pay that is not producing for you a definite good. Put that part, large or small, at work. Let it bring you a home and independence.

AMERICAN BUILDING & LOAN ASS'N.
Masonic Temple

LOAN

GROVER SOFT SHOES FOR TENDER FEET

Have your newspaper set description and price here—in this size and style of type.

Comfortable as an old slipper

THINK of the glad relief that comes to your aching feet when, released from pinching shoes, they slide into the good old slippers which have been their refuge for many a month.

Think of a shoe as comfortable as those self-same slippers—always. Think of a shoe that makes aching feet a thing of the past.

We have just such footgear as that in the Grover SoftShoes for Tender Feet. Made on Nature's lines—of fine soft kidskin, they bring instant and lasting relief to weary feet.

Will you put on a pair today?

WEBER'S SHOE STORE
614 Chillil. St.

Decorated

Skirts are getting shorter. So the girls are adopting preparedness measures. They're gong in for artistic hosiery. Batik stockings, with mah jongg characters as decorations, are the very latest.

OUR 571-STORE BUYING POWER SAVES YOU MONEY

J.C.Penney Co. A NATION-WIDE INSTITUTION Incorporated
571 DEPARTMENT STORES
Portsmouth, Ohio

BUYING MOST WE BUY FOR LESS—SELLING MOST WE SELL FOR LESS

Women's New Silk Dresses
One of the Season's Best Values!

Crepe Satins, Chenile Brocades, and Flat Crepes

These Dresses comprise one of our most advantageous purchases from a manufacturer who sold us his entire output at a price. That is the only reason we are able to offer you such a remarkable saving on new silk dresses of this type.

They are as new and as smart as can be! The materials and the workmanship are both excellent, and the styles are the last word. You must see these at once!

Sizes 16 to 44 $14.75 Sizes 16 to 44

Stylish Bolivia Coats
A Real Saving at Our Low Price!

—Many New Styles
—Fur Trimmed
—Silk Lined
—Sizes 16 to 44

These Coats are an outstanding value! Only an enormous purchasing power like that of our Company could gain for you such a saving. See these Coats and judge the values for yourself!

They are made of fine lustrous Bolivias in all the season's newest styles, as illustrated. The new puffed and gathered sleeves add interest to the styles. For trimming, these coats employ buttons and fancy stitching.

All are fur trimmed with collar or collar and cuffs of Manchurian dog (Manchurian wolf), oppossum, or Moufflon.

Don't Miss These Remarkable Values!

$24.75

TRADE IN THE WEST END AND SAVE

NAPANEE
DUTCH KITCHENET
"THE WORLD'S FINEST KITCHEN CABINET"

$1.00 DOWN WEEKLY

All

While They Last

Illustrated is the handsome big roomy new Model J, fifty inches wide and six feet tall. Has every desired new convenience and improvement.

These for regular price of a Napanee alone!

A $12.00 Napanee pure white porcelain top kitchen table.

The nationally advertised Wallace Brothers Bungalow Kitchen Set.

Also a complete set of beautiful Crystal Glassware, absolutely

FREE

With Every Napanee Kitchen Cabinet Our Special For Saturday

$39.75

Steinkamp's

526-528-530 SECOND STREET

100 % Advertising!

Every merchant is constantly striving for better returns from his advertising.

There are no inflexible rules for obtaining the highest possible results.

There are possibilities in many forms of advertising your goods.

But—There ARE a few conditions that must be had to produce results.

The most important is placing your advertising where the prospective customers will turn to find what they want.

We believe we have created just such a location for your holiday advertising when we established the SHOP-O-SCOPE.

We have selected the "Readers' Page" (Classified Page) for the location of the Shop-O-Scope—A section of the paper which the readers use and read to satisfy their own wants. This page naturally has great READER ATTENTION.

We have selected our BEST and LARGEST NEWSPAPER—The Daily Times.

We will back up the advertisers with HUNDREDS OF DOLLARS WORTH OF DAILY PUBLICITY during this campaign.

It will give the readers what they want—a large list of Christmas Gift Suggestions and the names and addresses of the firms who carry them in stock.

SHOP-O-SCOPE
Call 2900

Fish and Oysters Daily | Why Do You Pay More? | Leave Your Order For We Have 800 for Saturday Delivery RABBITS | JOSEPH Phone 969

COMMUNITY SALE

Extra Special Bargains, For One Week Only,

STARTING SATURDAY, NOV. 15, AND ENDING NOV. 22

Rubber Roofing, First Quality, No Seconds, No Short Pieces, Complete With Nails and Cement.

S. O. S. BRAND

Sand surfaced one side. Asphalt surfaced on other side.

Light weight, 35 lbs. to square $1.25

Medium weight, 45 lbs. to square $1.55

Heavy weight, 55 lbs. to square $1.85

STAR BRAND

Best quality, asphalt surfaced on both sides.

Medium weight, 45 lbs. to square $1.85

Heavy weight, 55 lbs. to square $2.15

SLATE SURFACED ROOFING

Colors, red and green. Weight, per square, extra special $2.39

COCHRAN'S PURE LINSEED OIL HOUSE PAINTS, NONE BETTER

All colors, per gallon $3.20

White, per gallon $3.45

COLEMAN GASOLINE LAMPS

Regular price, $9.00, extra special $6.69

COLEMAN GASOLINE LANTERNS

Regular price $7.50, extra special $5.69

COLEMAN GASOLINE MANTLES

Regular price, per dozen $1.00, extra special 69c

1897 model Winchester repeating shot guns, extra special $42.50

1912 model hammerless repeating shot guns, extra special $48.50

Model No. 20 Winchester 410 gauge single barrel shot guns, former price $25, extra special $12.50

10 per cent discount on all single and double barrel shot guns. 10 per cent on Remington Repeating, Stevens Repeating, Marlin Repeating shot guns.

20 Per Cent Discount On All Canvas Hunting Clothing nd Gun Cases. The place to get more for your dollar is at the Stor e of

J. B. ROTTINGHAUS

209-211 MARKET STREET

Admits Baby Not Husband's Son

Mrs. Lydia Locke Marks (left), former wife of Arthur Hudson Marks millionaire tire manufacturer, adm itted on the witness stand in a New York court that the baby she said was Marks' son was one she had taken from an institution in Kansas City. The judge ordered the child returned there. The couple are seen here, with another baby, Paul Carow, they adopted in 1922. This picture was taken soon afterward.

James M. Cox Warns Democrats Must Assume Definite Position

NEW YORK, November 14.—(By the United Press)—Former Governor James M. Cox, of Ohio, choice of the Democratic party for president in 1920, and the leader who brought harmony into its divided ranks at the 1924 national convention, in an interview with the United Press, today warned the Democrats they must steer clear of religious rows before 1928.

"The Democrats should learn before the next national convention, the folly of first, getting into a row about religion, and second, assuming an equivocal position on the one great issue—"world peace", declared Governor Cox.

"A party will not be entrusted with power unless it shows a capacity of leadership and there will be no evidence of leadership unless a stand is taken for a definite thing.

"We are living in a very positive age and the Democratic party must be something besides a mere party of opposition.

"John W. Davis made a brave, brilliant and candid campaign, and any one who seeks to hold him responsible is evidencing both ungraciousness and ignorance of conditions underlying the situation."

Governor Cox is in New York over the week-end on business.

Copeland Case Is Continued

Allan Copeland, charged in an affidavit with non support pleaded not guilty in Municipal curt Friday. His cas was continued until Saturday morning at 9 o'clock.

Woman Fined

Mrs. Belva Holloway was fined $300 and costs by Mayor Verner Bierley at New Boston Thursday on a charge of possessing moonshine.

To Patrons of the Eastland Theater

Lillian Gish in her greatest role! The ethereal little star who tugged at your heart strings in such big productions as "The Birth of a Nation," "Broken Blossoms," "Orphans of the Storm" and "Way Down East" at last has a role that tests her full powers. When you see her in the Henry King production of "The White Sister," opening at the Eastland Theatre Monday for a six days' run, you will be thrilled, captivated and exalted as never before.

John Barrymore has acclaimed Miss Gish as the one actress who carries the supreme tradition of Bernhardt and Duse to the screen. And in "The White Sister" she has a picture that is incomparably the finest of the year. Nothing equals the beauty, pathos, suspense and spectacular magnificence of F. Marion Crawford's story of love and sacrifice.

"The White Sister" was made by Inspiration Pictures, Inc., Charles H. Duell, Jr., president, and seven months were spent amid the beautiful backgrounds of Italy and northern Africa in photographing the scenes, which include a magnificent view of the volcano of Vesuvius in actual eruption, a fight in the desert with the Arabs and a town submerged in an avalanche of water as a great reservoir bursts.

The picture has been released by Metro and has broken records at $2.20 admission prices in New York. It realizes the most wonderful possibilities of the screen.

I unhesitatingly recommend it as a picture which stands preeminently at the top as entertainment.

EASTLAND THEATER
George L. Law, Mgr.

THREE ROADS OPENED

Good news for motorists came in "bunches" this afternoon when announcements were made of the opening of two more important intercounty highways which have been closed for months on account of paving projects.

The Pond Creek road past the Country Club is completed and was opened today when the detour was lifted; notice of this being given to T. J. Coe of the Portsmouth Automobile Club.

Two other important road openings are those on the Minford pike from New Boston. The last bricks were laid on the Munn's Run "Divide" about ten o'clock this morning by contractor S. Samuelson of this city. The asphalt filler was poured on at once and date this afternoon the road was opened to traffic.

The three mile stretch from Oertel's Corner to Minford is also open today. Contractors Mountain and Cloran are busy building the berms on this three mile stretch. Motorists are urged to drive carefully ovr these three miles until the berms are completed. Berms have to be built on the Munn's Run "Divide" stretch.

WHEN WINTER HOWLS!

OVERCOATS

When the fierce northwest wind is at its worst, one of these blizzard-resisting overcoats will come in mighty handy. Not only will style, fabric and workmanship interest you, but the unusually low prices too. We got 'em for men and boys.

THE FAMOUS

Fred Straus, Prop. 511 Second St.

Engaged?

Julius Fleischmann, yeast magnate and Viola Kraus, New York society woman, are engaged, according to reports from Paris. Fleischmann's wife, Mrs. Laura Hemingway Fleischmann, divorced him in the French capital to marry Jay O'Brien, a dancer.

BRUNNER'S

PROFIT SHARING SALE

Saturday, the fourth day of this great sale brings forth wonderful savings.

Children's plaid crib blankets	Felt base door mats 18x36 in.	Best quality apron ginghams, yd.	Brown muslin, 36 in. wide, 12 1-2c quality	81x90 seamless bleached sheets	Good wash cloths, 5s value	Clarks O. N. T. thread, 4c spool, per doz.	White colored table oil cloth 40c value
29c	9c	13c	9 1-2c	$1.17	4c	47c	29c

Pearl buttons, 3 cards for 10c

Palm olive toilet soap 7c bar, 3 bars for 20c

Ladies' silk hose, 3 pr. for $1.00

Men's heavy fleeced shirts and drawers, 29c each

Children's 2 piece winter underwear, 27c each

Men's soft collar pongee shirts 98c

16 in. bleached cotton crash 9c

Stevens all linen crash, 15 in. wide 12 1-2c

Yard Goods Values

Bleached cotton crash 16 in. wide, 12 1-2c value for 9c

Stevens all linen crash, 15 in. wide, 15c value for 12½c

72 in. bleached mercerized table damask 79c value for 59c

Heavy all wool dress flannel per yard $2.15

Pin stripe suiting, 36 in. wide per yard 79c

Best 36 in. comfort challies, 22c quality 18c

Brown muslin, 36 in. wide 12 1-2c quality 9½c

27 in. outing flannels, extra heavy 17c

36 in. outing flannels, light and dark colors, heavy quality 24c

32 in. dress ginghams, a good assortment 15c

Everett Shirting Ginghams, best quality 14c

Outing Gowns

A Regular 98c Gown For 69c

Large and full size outing gowns 98c

Extra size outing Gowns $1.59

Fleeced kimona, long sleeve $2.98

Dressing sacques in gingham and percale 98c

Extra size house dresses, $2.59 value for $1.98

Large assortment apron dresses, $1.25 values for 79c

Ladies' slip over sweaters, values to $3.00 for $1.69

ALL COATS AND DRESSES 20%

During this sale, regardless of the former value, all selling at a reduction of

Men's Day On Saturday

Bandana handkerchiefs, red and blue 5c

Full and large gingham work shirts, $1.00 value for 69c

Heavy 220 denim overalls, large and roomy, $1.75 values for $1.19

Gillette razor blades, 5 for 39c, 10 for 77c

Men's regular 15c garters 9c

SPECIALS ON MEN'S DRESS SHIRTS

Fine soft quality shirts in light blue and pongee, collar attached 98c

Band style percale shirts, pretty patterns, $1.25 value for 89c

Genuine English broadcloth shirts, all sizes, $3.00 value for $2.19

Cotton flannel shirts in grey $1.49

Heavy brown flannel shirts for $1.89

Heavy blue wool flannel shirts $2.48

Best wool flannel shirts in check patterns $5.50

Good Values From All Parts Of The Store

2 pound wool batt, 72x90 in, $4.15 value for $3.19

Special mixed duck feather pillows, 21x27 in., our $2.15 pillow for $1.79

Large aluminum cooking utensils, $1.00 value for 89c

Large galvanized water pail, 25c value for 19c

Small galvanized foot tub for 49c

No. 2 size galvanized wash tub 79c

P. and G. white naphtha laundry soap 6 bars for 25c

Guest ivory soap, 5c bar, dozen 50c

Palmolive and other toilet soaps, 7c, 3 bars for 20c

27x54 in. extra heavy Axminster rug $2.49

9x12 Congoleum Rugs $13.98

Printed linoleum, 4 yards wide, per sq. yd. 97c

72 in. bleached mercerized table damask, 79c value 59c

Men's heavy 220 denim overalls, pr. $1.19

Men's heavy work shirts $1 value 69c

Barber towels, 10c value 7c

Best $2.25 gingham apron 98c

Large No. 3 size wash tubs 89c

Axminster door mats 18x27 in. 69c

The Store Where You Buy It For Less.

A. Brunner & Sons

909-911 GALLIA ST. 910-912 SIXTH ST.

The Store That Saves You Money

GERALD, FACING A MANSLAUGHTER CHARGE, IS PLACED ON TRIAL

Mathew Gerald, 35 years old, steel-worker, was placed on trial before Judge James S. Thomas and a jury in Common Pleas court Friday morning on a charge of manslaughter for the alleged unlawful death of Henry Casteel, 64 years old, last August.

In his opening statement to the jury Prosecutor S. Anselm Skelton said that the state expected the evidence to show that Casteel died on August 22 from the effects of an injury inflicted by Gerald on the night of August 16 when the latter threw a rock which struck the decedent in the abdomen. The state contended that the trouble grew out of some altercation which arose between Casteel's children and Mr. Gerald, the families living neighbors at the time at Shorer's Hollow back of New Boston.

Attorneys for the accused set up a plea of self defense and while admitting that Gerald threw the stone which inflicted the injury, it was insisted that whatever he did was justified in the protection of his family and home. The defense further claimed that Casteel had repeatedly threatened members of the Gerald family, had cursed and abused them on numerous occasions and had only a short time before the fatal trouble, driven Mrs. Gerald and her children from their home.

Sarah Casteel, 13, and John Casteel, 20, children of the decedent, were the star witnesses for the state. They told of the events which preceded the main trouble, both declaring that when Gerald arrived home he came out on the front porch of his home and called their father a vile name and told him that he had better leave his wife, Mrs. Gerald alone. They stated Gerald went into his home and returned to the porch just as their father walked down the porch steps of his own home and was standing on the walk at the bottom when Gerald threw a large stone striking their parent in the abdomen. The boy said he picked up the stone and handed it to his father who in turn gave it to his wife, Mrs. Rosa Casteel Luther, she having remarried since her former husband's death. The former wife and children identified the rock which was offered as an exhibit in the case. They all denied there had been any quarrel with the Gerald family but did say that Mrs. Gerald had called them names.

Mrs. Casteel-Luther further denied hearing the decedent say after he had been hurt, "If I don't get him (meaning Gerald) tonight, I'll get him in the morning."

Dr. L. D. Allard, who attended the decedent, described the injury and he said that Casteel died from general peritonitis which resulted from an injury inflicted by some blunt instrument on his right abdomen.

The state rested its case shortly after court convened following the noon recess and the defense started on its inning.

The case will probably go to the jury late this afternoon.

Attorneys Blair and Blair are assisting Prosecutor Skelton in handling the case for the state and Attorneys B. F. Kimble, T. C. Beatty and W. L. Hosteter appeared for the accused.

The jury which is hearing the case is composed of these men: T. M. O'Conner, Thomas Haley, Frank Gasele, Bruce Tudor, Thomas Crowe, Ben King, Gus Esares, Thomas Brand, H. H. Barney, Bert Scott, Louden Lindsey and Orel Dever.

Lother Trial Is Put Off

The case of George Lother, 31, charged with possessing 3 gallons of moonshine and who was arrested by State Prhibition Officers Hutchinson and Farmer, and Patrolmen Brown, Gee and Frazier, was continued in Municipal court today.

Lother was arrested at Front and Offnere streets yesterday afternoon.

Says Guilty To Slightly Better

Ralph York, 44, charged with being drunk and disorderly, pleaded guilty to being intoxicated and when arraigned in Municipal court today, His case was continued.

NOW TURN to the section of service and read the classified orders

MAKE it a daily habit to read all the classified ads.

Rev. D. J. Williams To Address Father and Sons at Second Church Tonight

An elaborate program has been arranged for the "Father and Son" banquet to be held at the Second Presbyterian church tonight.

The banquet is intended for every man and boy in the church and Sunday School. Men who have no boys of their own will be asked to adopt some boy for the evening, and boys who have no father here may count upon a foster father. A great fried chicken supper will be served, and a fine program is being prepared, including an address by Rev. Daniel Jenkins Williams, Ph. D., D. D., that jolly and gifted Welch preacher from Columbus.

The banquet starts at 6:15.

THE PROFIT you win from the classified section today urges you to read the classified offers every day.

HIGH QUALITY and low prices—in merchandise offered in this classified column.

WAITING FOR HUSBAND AND FATHER. Mrs. John O. Tadahl and her youngster, who daily walk the beach at Milford, Conn., hoping that she may sight the little craft on which her husband sailed to the arctic regions with the explorer Lief Ericson. The craft has not been heard of for several months, when it was reported at Greenland. A U. S. warship is searching the northern seas.

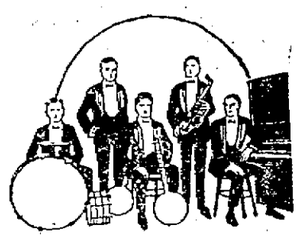

Hear These New EDISON Records

$1.00—51381—Money Musk With Variations—Violin — Jasper Bisbee; The Girl I Left Behind Me—Medley—Violin—Jasper Bisbee.

$1.00—51382—College Hornpipe—Violin—Jasper Bisbee; The Devil's Dream—Reel—Violin—Jasper Bisbee.

Here are two more foot-moving records by that good old fiddler, Jep Bisbee. Jep, you know, is the magician of the bow whom Messrs. Thomas A. Edison and Henry Ford met on their camping trip last summer. Jep came to the Edison Recording Laboratories and played with such fire and vigor that it was necessary to cover the recording horn with asbestos.

$1.00—51385—She Loves Me—Fox Trot by Green Bros. Novelty Band. Song by Billy Jones; Go, Emmaline—Fox Trot by Green Bros. Novelty Band. Song by Vernon Dalhart.

$1.00—51371—Colorado—Tenor—James Doherty and Mixed Chorus; Meet Me At The Mill—Tenor—Walter Scanlan and Mixed Chorus.

$1.00—51372—Ee-rything You Do—Fox Trot by Harry Raderman's Dance Orchestra; song by Joseph Phillips; Radio—Fox Trot by Atlantic Dance Orchestra; song by Arthur Hall.

$1.00—51378—Louise—Fox Trot — Harry Raderman's Dance Orchestra; Why Did You Do It?—Fox Trot—Georgia Melodians.

$1.00—51384—Adoring You—Fox Trot—"Ziegfeld's Follies of 1924" — The Top Notchers; Carita—Waltz—Nathan Glantz and His Orchestra.

The Kay Graham Co.
MUSIC SHOP
818 Gallia Street

SAMUEL LEVI & CO.

Positively Our Greatest Offer!

Choice of Living Room--Bed Room--Dining Room

DELIVERED TO YOUR HOME

Think of getting a luxurious Living Room Suite, with a beautiful mahogany library table free for $149.50! Or a gorgeous 8-piece dining room creation for $109.50! Impossible? Ordinarily yes! But in this one day sale you will find the greatest values in Living room, bed room and dining room suites you have ever looked upon, we believe. Remember that just $5 first payment will deliver any suite you select! What a home beautifying opportunity! Tomorrow's the day.

$5.00 DOWN

$5.00 Down
Delivers Any Suite Tomorrow

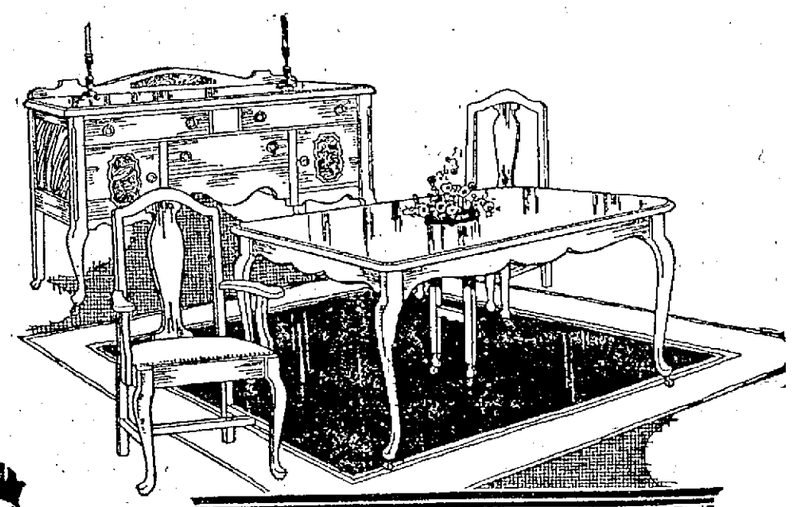

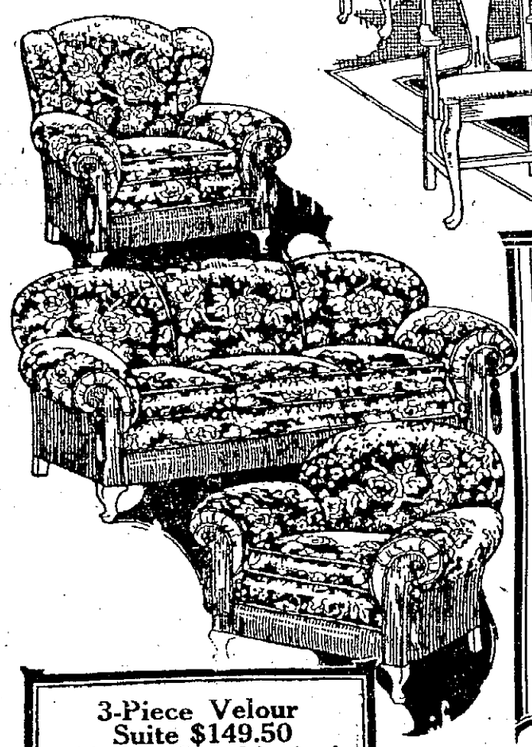

8-Piece Walnut Finish Dining Suite For
$109.50

Words and pictures fail to give you a clear idea of just what a bargain this suite is at this price! You simply must see it. It consists of buffet, oblong extension table, arm chair, and five side chairs with Blue chase leather seats. A phenomenal value for the money!

$5.00 Down

3-Piece Velour Suite $149.50

It's the quality and beauty of this suite that makes it exceptionally attractive at this price. Massive davenport, chair and rocker in Blue or Brown figured velour. Roll arms, tassel trimmings and loose cushion seats.

Beautiful mahogany Library Table Free with every living room suite tomorrow.

$5.00 Down

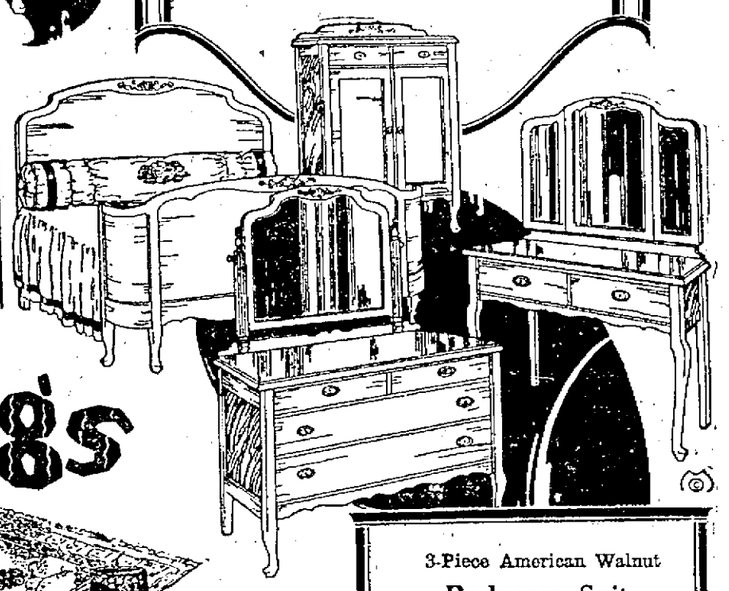

Rugs

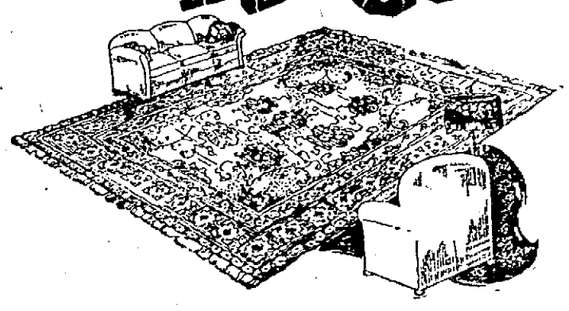

9x12 Ft. Seamless Axminster
$34.75

Rugs taken right from our regular stocks. Newest Fall patterns and gorgeous coolrings. Hurry!

All Floor Coverings Reduced!

Room-size rugs, Fabeolin rugs, linoleums, throw rugs—in fact every rug now priced at less than regular and sold on credit terms to suit your requirements.

EASY CREDIT TERMS

3-Piece American Walnut
Bedroom Suite
$114.50

We've offered some wonderful bedroom suite values recently, but this one surpasses them all. This beautiful bedroom suite consists of vanity dresser, bow-end bed and chiffonette.

$5.00 Down

Help the American Legion Buy a Home.

SAMUEL Levi & CO.
1007-1009 Gallia St Between Findlay and John

TO-MORROW'S SPECIALS

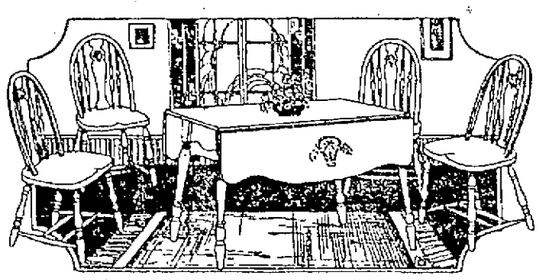

This 5-Pc. Breakfast Suite Mahogany and Ivory Enamel $38.75

An offer that absolutely defies competition! The table has drop sides with four chairs. This is indeed a rare bargain and will add life and beauty to your breakfast room

66x80 Inch Wool Blankets For
$8.75

The heavy, fleecy kind so welcome on cold Winter nights! Choice of several different colors and specially priced for a sale tomorrow.

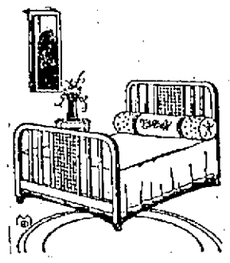

Walnut Finish Bed
$17.50

A steel bed in the popular walnut finish and with round tubing and fillers. Note the imitation cane panels.

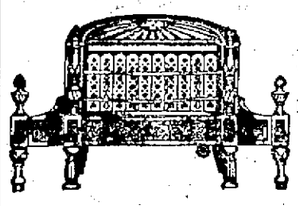

"Sun-Glo" Radiant Gas Heaters

Make Warm, Cheerful Rooms!

$17.50 up

The SUN-GLOW Burner is the last word in heating efficiency. They beautify the fire-place and give you abundant heat. With efficiency, go real Safety and genuine economy, and no other heater will produce more heat on less gas.

All sizes -- variety of handsome designs -- all prices

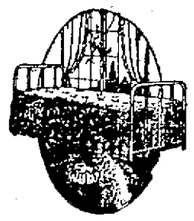

Da-Bed Special
$22.00

An attractive lounge by day—a full size, comfortable bed by night. That's the Simmons Da-Bed. Its high grade, sanitary, all-metal construction. Equipped with metal spring, cotton mattress and cretonne covering. Attractive walnut finish metal ends.

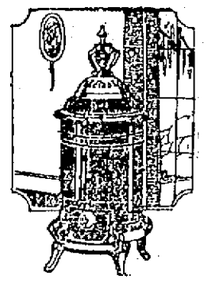

"GARLAND" Hot Blast Coal Heaters
$24.75

A very efficient and greatly improved coal heater. Has patented central down draft, also bottom draft, which gives intensified heat.

$1.00 Down

Delivers this "Excel" Mahogany console model phonograph with six records (12 selections) free.

$79.50

The World's Finest value for the money. Guaranteed motor and reproducer that plays all makes of records better! Please note the size of this phonograph (not a small little machine but a large size one).

Two Thousand

(Continued From Page One)

Cheers went up from the crowd behind the ropes as Captain George Bush went up a fire escape, smashed a tenement house window and brought down a small boy.

The fight from the river was intensified, Jersey City and Lehigh Valley Railroad tugs joining the fire-boats.

Thousands of New Yorkers across the river watched the progress of the fire from office buildings.

Meanwhile children were being removed from schools and institutions in the vicinity.

Five hundred families had been made homeless by the blaze by 1 p. m. and cots were set up for refugees in the Fourth Regiment armory.

Pathetic Scenes As Tenants Are driven From Homes

Flames licked their way to the dwelling of Mrs. Mary Conallan.

She had seven children in the house and her sister was prepgring to have a baby. The body of one of her children, who had died Wednesday, lay in a casket in the parlor. The child was to have been buried this afternoon. Firemen removed Mrs. Conallan's sister to a hospital and helped the others to safety, but the little white casket was left to the flames.

Nearly 200 children wandered in the streets near the fire zone, many of them crying for parents from whom they had become separated. Police were detailed to herd them into the first precinct station and to prepare to care for those whose parents could not be located immediately.

Coffee stands were turning up at street corners of Gammontown, while Sisters of Mercy moved among the firemen and also helped care for the children who were homeless.

City officials busied themselves finding places for those whose dwellings had been destroyed by fire or water to spend the night.

Meanwhile the flames were eating their way through the nine story sugar refining warehouse and shortly before one o'clock a ninety-foot wall collapsed.

Tenement houses across the street were burning briskly.

Terrific Explosions Occur

A terrific exlosion followed by five others in rapid succession blew the ruins of a fire-gutted factory high in the air shortly after two o'clock. Three adjoining dwellings tumbled, crashing to the ground. Firemen were showered with falling debris. Bricks, machinery and timbers flew through the air, while clouds of gaseous acid spread through the devastated area. Several firemen were injured and even some spectators behond the fire lines sustained minor hurts.

The explosion came from acids stored in the factory cellar and caught hands of firemen in the vicinity entirely unawares.

Shortly after two p. m. fifteen additional pieces of fire fighting apparatus were shipped across the Hudson river from New York City. Nearly 100 firemen went along with the apparatus. It was a "three alarm assignment" with various engines and full crews.

By this time there was considerable danger from falling telephone wires in the fire area. Service was crippled throughout the Gammontown district.

The American Sugar Refining Company issued a statement to the effect that their warehouse which was destroyed, had been unoccupied for some time.

There were 100 workers in the salt petre factory when the fire broke out, but all escaped safely.

Entire Block Consumed

An entire city block, bounded by Essex, Morris, Warren and Washington streets was a roaring furnace. The fire leaped through dozen of streams of water and beyond control while explosions blew out walls and roof of the salt petre plant, broke windows in a half mile area and spread terror among residents and a score of firemen.

Forced To Lie Down On Sidewalk To Get Air

Firemen and policemen were frequently forced to lie down on the sidewalks to catch a breath of life-saving air as the salt petre fumes were driven upon them. At the end of Essex street hundreds of families with their household goods about them, sought safety from their wooden houses and were moved to safer sections.

Several hundred volunteer firemen were engaged in battling small blazes which caught in various buildings and tenements.

The loss it is estimated, will run into millions of dollars. Fifteen persons were seriously injured or burned; scores of others were cut by glass blown out over a half mile radius by a series of explosions and 900 families were made homeless.

The tenement houses destroyed include most of the buildings in the block bounded by Morris, Warren, Essex and Washington streets.

Babe Born In Police Station During Fire

A baby was born in a police station during the fire after his mother had been carried from her home by firemen.

Three fire boats and six Lehigh Valley Railroad tug boats poured water on the Colgate warehouse in an effort to save a million dollars worth of soap in storage.

Fire in the rear section of the American Sugar Refinery building forced the fire-fighters to retreat. The walls at the rear of the building were beginning to cave. The main warehouse of Colgate and Company is across the street.

Plants of the Vulcan Iron Works Company and of the Manhattan Electric Supply Company, also are menaced.

Walls of the refinery Company crumpled suddenly and fell with a series of cannon-like reverberations.

Ever lastingly Fresh

New Zanesville Provision Co.
Distributors
Zanesville Ohio

Stocks Gain As The Boom Continues; Grain Slumps

NEW YORK, Nov. 4—(U. P.)—Business continued booming on the ninth day of the great post election bull movement of the stock exchange and another two million share day seemed assured. More than 1,500,000 shares had been dealt in before 2 p. m. and prices continued soaring.

Bond transactions reached $9,180,000 at 1 p. m.

Special stock continued active with American can around 153½, it's record price. New highs for the year were attained in a long list of individual issues.

CHICAGO, Nov. 14—Grain prices prices broke sharply on the Chicago board of trade today.

Contrasting yesterday's high figures, wehat, corn and oats slumped under pressure of heavy profit taking sales.

Wheat loss 2¾ to 3⅝ cents, December delivery selling at $1.52, May at $1.58⅞ and July at $1.38⅞.

December corn fell as low as $1.12½.

"RED" GRANGE TIES CHICAGO. The West's wonder man of the gridiron, Harold Grange, sensational halfback of Illinois, off for a long run and one of the three touchdowns he scored against Chicago. Gra nge made all the touchdowns that enabled his team to tie Chicago. He averaged ten yards every time he took the ball.

Wool Prices Continue Rise

BOSTON, Nov. 14—The Commercial Bulletin tomorrow will say:

"Wool values continue to rise the world over. The consumers are not beginning to feel the pinch of short stocks which is resulting in speculative buying with increasing fervor even at the high prices now ruling.

"Manufacturers who have not anticipated the election results have been the chief buyers in the last week. They evidently are getting more encouragement on the goods end of the market, reports from New York indicating a scramble for over coatings."

The bulletin will publish wool quotations as follows:

Domestic—Ohio and Pennsylvania fleeces—Delaine unwashed 63 @ 65c ⅜blood combing 62 @ 63; ⅜ blood combing 62 @ 63.

Kentuckian Murders Four Persons, Then Committs Suicide

MEMPHIS, TENN., November 14.—(By the Associated Press)—Authorities today declared that jealousy prompted Henry Weber, 28, barber, to slay four persons, including his wife, in an East Side residence here last night. Weber killed himself when police smashed through a window of his barber shop where he had barricaded himself. Besides Weber's estranged eighteen-year-old wife, his victims, were Earl Shader, 25, Shader's wife and Mrs. Thomas Alexander, 30, a visitor at the Shader home, where Mrs. Weber was staying.

Crazed by the thought that Mrs. Weber contemplated divorce proceedings, Weber, armed with a rifle, entered the Shader dwelling, killed Shader as he emerged from a bath room and then, making his way to the kitchen, killed Mrs. Shader, Mrs. Alexander and his wife, Mrs. W. T. Eddins, a neighbor, escaped.

Leaving the Shaderf home, Weber went to his barber shop nearby and used the rifle to end his life. Weber and his wife quarreled several days ago, according to information obtained by the police. Both Weber and his wife forferly lived in Kentucky.

Democrats File State Campaign Expense Account

COLUMBUS, Nov. 14—The Democratic state committee spent a total of $31,275.27 in conducting the recent state campaign according to an exlense statement filed with the secretary of state today.

The committee received in contributions a total of $33,803 of which $14,000 came from the Vic Donahey campaign fund. This money was received by the Governor in response to his appeal to the public for funds to conduct his campaign.

The largest individual contributor to the state committee's fund was former national committeeman George White of Marietta, who donated $5,000. Those giving $500 were Grover C. Maxwell, Columbus; Paul Dye, Urbana; Chairman Thomas E. Dye, Urbana; Dr. Robert T. Henderson, Urbana, and R. E. Harrison, Toledo. There were a number of contributions of $250 and $100.

Former Goxernor Harry L. Davis spent $2,000 in his unsuccessful campaign for election as Governor, he reported in his personal expense account filed today with the secretary of state. Of this amount $1,000 was contributed to the state committee and $1,000 was spent in traveling and hotel bills. He reported no contributions.

The Franklin county non partisan judcial committee supporting Judge Robinson reported receipts and expenditures of $108.

The Thomas H. Morrow committee of Cincinnati, reported receipts and expenditures of $1,440 in behalf of Thomas H. Morrow for attorney general.

The Steubenville automobile club supporting Harry L. Davis for Governor reported receipts and expenditures of $556.56.

Congressman James T. Begg of Sandusky, reported receipts and expenditures of $2,367 in his successful campaign for re-election, while Congressman Frank Murphy of Steubenville reported receipts and expenditures of $850.

W. T. Kinder of Cleveland, treasurer of the W. H. Kinder Club, espousing the election of Walter H. Kinder of Findlay to the supreme court bench, reported receipts and expenditures of $1,874.47.

The socialist labor party reported receipts of $37 and expenditures of $40.66 in behalf of its candidates. Martin Phalen of Columbus, the party's candidate for secretary of state, reported that he spent $7.40 and received no contributions.

Plays Safe

One of Henry Stanley's legs was frozen off. So he's not taking any chances with the other. He has swathed it heavily in burlap and other cloth. Stanley has just passed through Illinois over the Illinois Central tracks on his annual trip south.

WORDS of WISE MEN

Sloth makes all things difficult, but industry makes all easy.

• • •

He that rises late must trot all day, and scarce overtakes his business at night.

• • •

A man who gives his children habits of industry provides for them better than by giving them a fortune.

• • •

All things are in fate, yet all things are not decreed by fate.

• • •

A present good may reasonably be parted with upon a probable expectation of a future good which is more excellent.

• • •

Education begins the gentleman, but reading, good company, and reflection must finish him.

• • •

He who sows courtesy reaps friendship, and he who plants kindness gathers love.

• • •

He that does good to another man does also good to himself, not only in the consequence, but in the very act of doing it, for the conscience of well-doing is an ample reward.

• • •

A man's own good breeding is the best security against other people's ill manners.

• • •

An attribute so precious that it becomes a virtue, is a gentle and constant equality of temper.

• • •

When the purpose we aim at does not ensue upon our first endeavors, the mind redoubles her efforts, under an apprehension that a stronger exertion may succeed where a weaker did not.

• • •

How is it possible to avoid loving him whom we are certain always to find with serenity on his brow and a smile on his countenance?

Ford Batteries

Prest O Lite, rubber case $14.65
Columbia, rubber case $12.15
Get our prices on other sizes.
Vaporizing manifolds save oil, gas on your Ford $7.50
Special for one week E. Z. Springs for Ford $9.95

Scioto Battery Co.

1005 Chillicothe St. Phone 78
Recharging, Repairing on all makes of Batteries

Narcissus Flower Bowls

We show a wonderful assortment of fancy narcissus bowls in luster ware, Japanese and plain, complete bowls with four fine double bulbs, handsomely boxed including moss ready to start for Thanksgiving and Christmas. These are timely gifts.

SPECIAL THIS WEEK. A beautiful Japanese gold decorated flower bowl, with three imported narcissus bulbs, with centerpiece for stem flowers. All complete for only $1.00.

CHRISTMAS CARDS

Now is the time to select your Christmas cards before choice numbers are sold. Counter Cards, Personal Cards, Engraved Cards, Birthday, Sick, Thank You, Congratulation, Wedding Cards. The largest variety ever shown in the city.

GIFT SHOP NOVELTIES

Do you know we have the most unique display of gifts, vases, lamps, baskets, book ends, party favors, place cards, invitations. Just come in and see our gift shop. You will find something different.

Chas. Zoellner & Co.
829 GALLIA ST. — opp. Columbia Theatre

COMMUNITY SALE

DOERR'S WONDER STORE

Colgate's Tooth Paste 8c — Foods, Household Goods, Auto Supplies — Vicks Salve 25c
741 Second Street Phone 451 Portsmouth, Ohio

A Selected Special — Pet Milk, largest cans, no rival on earth, 3 cans 25c

RICH CREAM CHEESE. None Better. 25c. Compare our price.

POST TOASTIES 10c. We lead all in values.

CORN FLAKES FREE
One for 10c. One Free

ONIONS FINEST YELLOW
All sound, 3 pounds .....10c 10 pounds only 30c

WE HAVE MADE DOERR'S GRAND LEADERS

Finest Navy Beans, 10 lbs. .... 69c — Sure we save you money. Foulds' loose macaroni, a lb. 5c

KARO SYRUP. LOOK! A GALLON 50c

LOOK! LOWER PRICE! Big 16x36 Rubber Tired Wagon. Only $4.95

Catsup, 2 big bottles for ..... 25c | New Pinto Beans, a pound ..... 10c | Red Kidney Beans, a lb. 10c

Pumpkin, 2 large cans ... 25c Green Beans, per can .. 12 1-2c

A sensational low price. Pure Cider Vinegar. Full gallon only 25c

Peaches, fine yellow fruit, a gallon .... 60c | Cherries, red, ripe, seedless, a gallon ..95c | Mustard, a gallon, for only 70c

TOMATOES. No. 3, 15c a tin. That's the largest cans. $1.65 a dozen. Solid hand packed. 2 dozen for $3.25

Bang goes the price of Prunes, a lb. 10c

Sewing Baskets, imported 25c to $1

COCOA FREE
One pound 35c. One Free.

SWEETEN UP A BIT! SUGAR, ARBUCKLES' PURE CANE, 10 POUNDS 79c

Jiffy Jell, 4 for 25c
Sweet heart soap, 6 bars 25c
Look here, we make them all wonder.
Campbell Tomato Soup, 3 for..25c
A dozen 95c
Sun-Brite cleaner, 6 big boxes ..25c
Gold Dust, 6 boxes 25c
Eggs, a dozen 40c
Little Hams 17 1-2c

VAN CAMP PORK AND BEANS, 3 CANS 25c

Ginger Snaps, pound ..12 1-2c 3 big boxes Oats 25c

WE ARE BROADCASTING LOW PRICES—LISTEN IN!

Calumet Baking Powder. 5 lbs. only ..... 99c | Ammonia, full quart .....15c | $1.50 Oil Mop, O'Cedar.. $1.00

COLEMAN GASOLINE MANTLES FREE. 3 for 25c. 1 free.

Castoria, Fletcher's, ... 28c | Castor Oil, ... 10c | Turpentine 10c

Brooms, big 4 seam ..... 50c | Ivy-Hot Lunch Kit, complete..$1.85 | Rid-Jid Ironing Boards $3.50

9x12 GOLD SEAL CONGOLEUM RUGS $14.95

Sad Irons, set of 3 ..... $1.49 | China, bargain prices, real China fruit saucers 10c

COLEMAN GASOLINE LAMPS, COMPLETE, ONLY $6.98

AUTO SUPPLIES AT CUT PRICES

Dandy Spot-light only .... $1.95 | Ford Heaters only ..... $1.49 | Ford Rubber Rugs 75c

Look! 30x3 1-2 heavy fabric... $7.95 | 30x3 Tube $1.45
30x3 heavy fabric ..... $6.50 | 30x3 1-2 tube .... $1.50 | Extra heavy.

WE SELL ROYAL CORDS. WE SELL GOODYEARS.

30x3 1-2 Cords ..... $8.75 | Champion X Spark Plugs 30c

BIG NICKEL DOUBLE BUMPER $8.85

LOOK. A complete Top Cover Ford Touring ... ... $6.48 "Taylor Made."

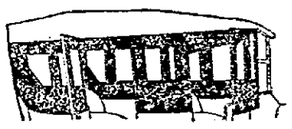

Complete set of Side Curtains, well made $6.45

LOOK! Dodge Battery, Rubber Case, finest made, $16.85

"The Frost Is On The Pumpkin--"

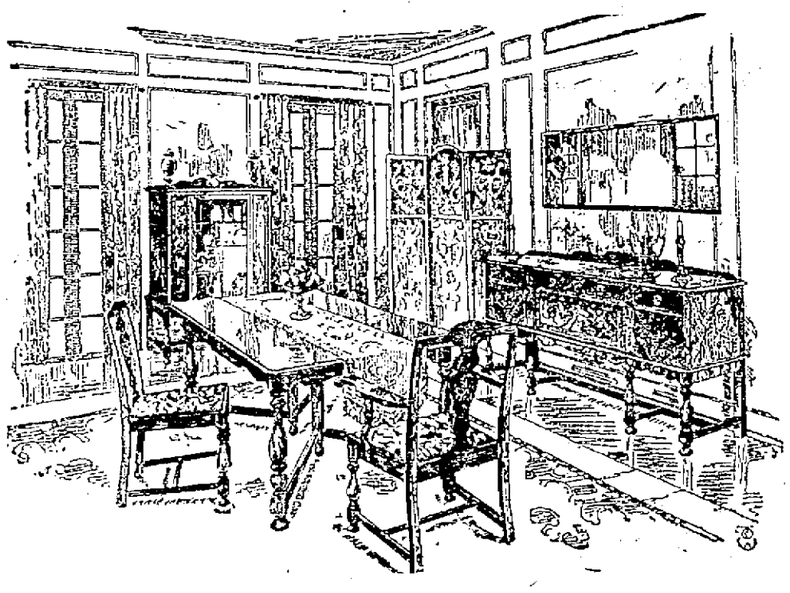

The American Housewife Is thinking of Thanksgiving---and how her Dining Room will look on the joyful day.

To enhance the charm of a day especially dedicated to home, we suggest a new dining room suite of mahogany, walnut or combination woods, beautifully designed and befitting the feast. Thanksgiving is an excellent time to replace your old one.

The taste of even the most delicious turkey will not remain a memory forever, but the recollection of the charm of a pleasant Dining Room, tastefully furnished will linger in your guests' minds long after the holiday is over.

The Sam'l Horchow Co.

BERNIE CUMMINS
And His Recording Orchestra

TONIGHT
9:30 to 1:30 Reception Dance

BAESMAN'S DANCING ACADEMY
COUPLE $1.50

RABBIT SEASON OPENS TOMORROW

Hawkins Mortgage Co. Officials Are On Trial

INDIANAPOLIS, Ind., November 14.—The total assets of the 104 welfare loan societies, subsidiaries of the Hawkins Mortgage company, for which stock to the amount of $2,435,469.99 was sold, was only $700 when and audit of the societies' books was completed May 26, 1923, by J. S. Egan of Omaha, Neb., expert accountant, he testified at the trial in Federal court here today of 15 officials of the conspiracy to use the mails to defraud.

The welfare societies sustained a loss of $429,868 from the time of their organization five years before up to the time of the audit, but the rest of the money had been drawn out of the Hawkins Mortgage Company, according to the records, Mr. Egan testified.

The government is attempting to prove that the stock of the welfare societies, which was sold for $65 a share, was worth less than one cent. Approximately $7,000,000 worth of this stock was sold altogether, including the amount that had been disposed of at the time Egan made the audit ,the government charges.

Sixteen witnesses were placed on the stand today, most of them investors, who testified the ywere persuadde to purchase the stock in the belief that it would return big dividends. Mrs. Belle Kendall brought a laugh from the court when she told of dumping the stock on a Terre Haute (Ind.) banker, when she became skeptical as to its worth.

Mrs. Kendall said she purchased $1,500 worth of stock at Farmersburg, Ind., from a salesman, who told her she could obtain her money back any time she desired. She wished to turn the stock in, she testified but could receive no satisfaction from the company officials and decided to go to Tere Haute, Ind., where a new welfare company had just been organized and was advertised as a "gilt-edge" investment.

Mrs. Kendall said sh went to a bank at Twelve Points, a suburb of Tere Haute, and offered the stock for sale for $1000. The banker eagerly purchased her stock, she said.

"I lost $500," she tol dthe Court. "But I saved a thousand at the expense of the financial wizard who operated the bank."

WILL OPEN SECOND STORE

Leslie Ridenour who has met mith much success with his grocery on Findlay street near Seventh has rented the east room in the J. L. Richards building, Ninth and Waller streets and will open his season store there next Thursday.

WORDS of WISE MEN

He trespasses against his duty who sleeps when on watch, as well as he who goes over to the enemy.

• • •

Obedience is what makes government, and not the names by which it is called.

• • •

Liberty must be limited in order to be possessed.

• • •

Nothing in progress can rest on its original plan. We might as well think of rocking a grown man in the cradle of an infant.

• • •

Abstract liberty, like other mere abstractions, is not to be found.

• • •

Those things which are not practicable are not desirable.

• • •

Whilst freedom is true to itself, everything is become subject to it.

• • •

Flattery corrupts both the receiver and giver.

• • •

Rugged is the breast that muse cannot tame.

• • •

The end and the reward of toil is rest.

• • •

History is a pageant and not a philosophy.

• • •

None are completely wretched but the great.

"Mollie Cottontail" heard Jim Crow chattering about the rush at the County Clerk's office today as local sportsmen applied for their hunting licenses, so Mollie departed for the densest thickets, for rabbit season opens tomorrow.

Mollie Cottontail and Jack Rabbit have little chance against the hundreds of Nimrods that will be in the field by sun-up tomorrow morning.

Mystery

New Hampshire authorities are seeking a solution to the strange death of John T. Travis, business man of Whitefield, and prominent in the Knights of Columbus. A short time ago Travis resented the appearance of a fiery cross in his town and tore it down. The other day his corpse was found in a mill pond.

SOCIETY

Mrs. W. E. Mann, Mrs. H. O. Cranston, Mrs. Harry King and Mrs. Harry Adams, of Trinity church, Mrs. J. M. Graham and Mrs. Effie Walker Russell, of Bigelow church returned home Thursday evening from Newark, Ohio, where they attended the South-Eastern convention of the Woman's Home Missionary Society. They report a large attendance and a very fine meeting. Several national officers were present and made inspiring talks.

The Class of Loyal Women of the Grandview Avenue Christian Church met Thursday evening at the home of Mrs. J. S. Cooper, 2025 Twentieth street, with thirty-two members present. After an interesting business session a social hour was enjoyed when refreshments of ice cream and cake were served by Miss Helen Cooper and Miss Frances Lewis. The members will hold a bake sale at the Marsh grocery on Eighth and Broadway streets in the near future.

Friends of Miss Opal Bellamy, attractive daughter of Mr. and Mrs. Judge Bellamy of Carey's Run, and Mr. Gordon Strickard, of 1054 Eighteenth street, will be surprised to learn of their marriage which took place in Ironton, on Saturday, November 8th. The young couple were accompanied to Ironton by Mr. and Mrs. E. B. Campbell and the ceremony took place in the parsonage of the M. E. church with the pastor Rev. Mr. Stimmell officiating. Immediately after the ceremony the young couple returned to this city and are at present making their home with the bride's parents. Mrs. Strickard is employed as bookkeeper with the Crescent Jewelry Store on Gallia street, and Mr. Strickard holds a responsible position with the Selby Shoe Company.

Mrs. Ralph Brady was hostess to the members of Mrs. Harry Blazer's Sunday School class of Manly church on Thursday evening. Her assistants were Mrs. Charles Warnock, Mrs. Everett Warren, Mrs. Harry Warman, Mrs. George Waynt, Mrs. E. L. Wilkeson and Mrs. L. H. Workman. There were thirty-three present and during the business session plans were made for their annual Christmas bazaar and for their Martha Washington supper. Refreshments of ice cream and cake were served during the social hour. The next meeting will be held at the home of Mrs. Glen Brady on Seventeenth street.

Mr. and Mrs. T. O. Bellamy of Third street entertained with a beautifully appointed dinner Wednesday evening for the pleasure of Mr. and Mrs. Gordon Strickard (Opal Bellamy), who were married in Ironton last Saturday.

Mrs. Joseph Tener and children, Katherine and Ray Royce and Miss Dorothy Thirkettle left this afternoon for a weeks visit with relatives and friends in Cincinnati.

The Naomi Class of Bigelow M. E. church taught by Mrs. W. T. Gray will meet Tuesday evening at the home of Miss Mary Brock on Scioto Trail. Those going are asked to meet at the parsonage at seven o'clock.

The J. G. O Slub members enjoyed a delightful meeting last evening at the home of Mrs. Harriett Mitchell Mumper, on Charles street. The evening was spent socially in sewing and social chat with a delicious refreshment course served in conclusion.

Members present included Misses Helen Walden ,Bess Cofer, Lillian Mitchell ,Mrs. Carl Pressler, and Mrs. Earl McQuain. Visitors for the evening were Misses Anna Kanouse and Hazel Clark.

Mr. and Mrs. LeMoyne Wasson of Center street have returned from a delightful visit with her brother, R. A. Potts and family of Hot Springs, Aagansas.

Mr. and Mrs. W. B. Hitchcock of Fifth and Union stret will motor to Columbus tomorrow to atend the Ohio State-Michigan faathall game.

The Ladies Aid of Trinity church will give their annual turkey supper and bazaar on next Thursday evening in the dining room of the church. Tickets for the supper are now on sale at one dollar and may be obtained from any of the ladies.

OBITUARY

George Tipton,

Mrs. J. W. Pressler of 1820 Timmonds avenue has been called to Princess, Ky., by the death of her cousin, George Tipton, who passed away Thursday. Funeral services will be held Saturday.

MRS. MARY J. SWIM

Death about 9:50 o'clock Thursday night claimed Mrs. Mary J. Swim ,who passed away at the home of her son-in-law and daughter, Mr. and Mrs. Glenn Weddell on Cole's Boulevard. Mrs. Swim had been ill a long time with tuberculosis. She had been bedfast several months.

Mrs. Mary J. Swim was a native of Campton, Wolfe county, Kd. Her husband, Thomas Swim died some years ago in Kentucky. Since his death she had made her home with various relatives. Most of the last years she had spent in Portsmouth with relatives. During the last few months she had been with Mr. and Mrs. Waddell. Mrs. Swim was 64 years of age February 2, last.

Surviving are two children, a son Ottie Swim of Vanceburg and Mrs. Glenn Weddell. Two brothers and a sister also survive. Mrs. Swim had won many friends in the few years she had been in Portsmouth and her legion friends learned of her death with genuine sorrow.

The remains will be taken to Vanceburg on the C. & O. early Saturday and from there will be taken to McAldowney cemetery some distance back of Vanceburg for burial.

James Wilson (Irontonian)

Ironton relatives were notified Thursday morning of the sudden death of James Wilson at Bakersfield, Cal. No particulars were given and it is not known what caused death.

Mr. Wilson was born and reared in Ironton and Scioto county, he leaving for western states sixteen years ago. At the time of death he was 60 years of age. He worked in both Ironton and Hanging Rock while residing in this section and will be remembered by many. He also had friends and acquaintances at Portsmouth, where he was employed for five years.

Mr. Wilson was never married. He is survived by a brother, Walter Wilson, of California, and two sisters, Mrs. George Sheppard, of Sedgwick, and Mrs. Lester Trumbo, of 304 North Second street. The brother and a nephew, Fred Sheppard, will accompany the body to Ironton and they will arrive here either next Tuesday or Wednesday. Funeral services will be held at the Trumbo home, with burial in Buckeye cemetery at Ohio Furnace, where Mr. Wilson was born.

Real Attractions in Haberdashery

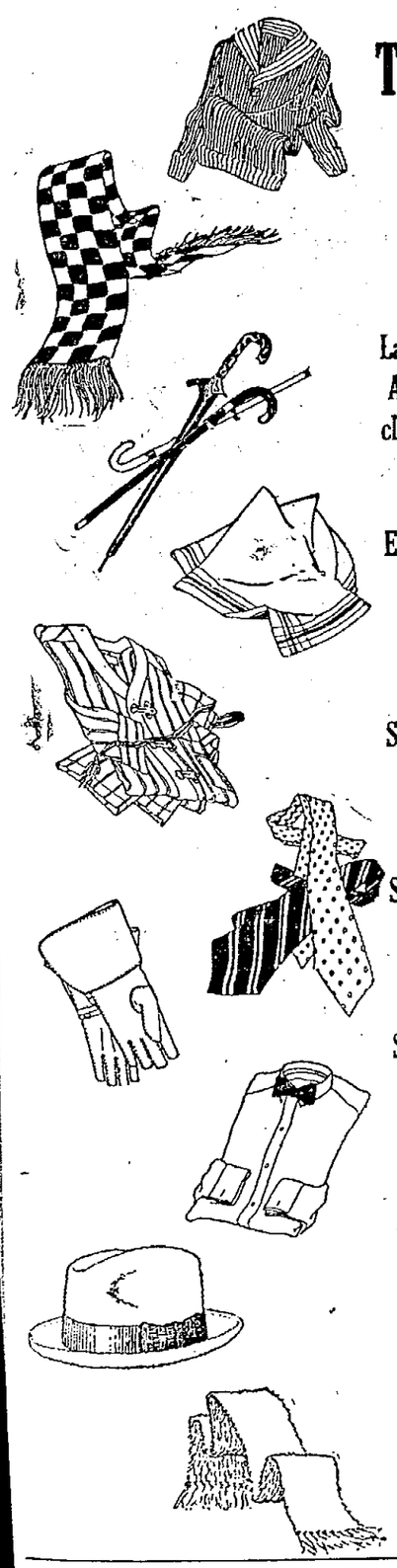

Toggery For Men

Wool Socks Latest Designs And Are Exclusive in Town

Gloves for Every Purpose

Handsome Scarfs

Sport Sweaters

Thanksgiving Headgear

Smart Hats for Every Type Head.

Special Lines in Men's Dress and Business Shirts

Warm, Snappy Overcoats Just Received A New Shipment of the Season's Smartest

The Toggery

417 Chillicothe Street

J. L. Richards

Funeral Director and Embalmer

Ambulance Service

Cor. 9th and Waller Sts. Phone 117

Your Tribute To The Deceased

Your tribute to the deceased should be one that you can pleasantly remember and one that will cause you no regrets. Our increasing business pays a tribute to our satisfactory service.

F. C. Daehler & Co.

Auto Ambulance Service

LYNN

Undertaking and Embalming

A. P. SMALLEY, Assistant

Years of good service speaks for itself

PHONE 11

Ambulance Service

AL. WINDEL

FUNERAL DIRECTOR AND AMBULANCE SERVICE

Funeral home at 1503 Offnere street, no charge. Branch office 625 Third St. Phone 185.

THE EMRICK CO.

UNDERTAKERS

LIMOUSINE AMBULANCE SERVICE

Personal Attention

Phone 33 1144 Gallia

Phone 96

Eighth and Chillicothe Sts

Funeral Director And Embalmer

GEORGE PFEIFFER

Miss Anna Pfeiffer Embalmer

Trade In The West End And Save

Offers RUGS At Greatly Reduced Prices

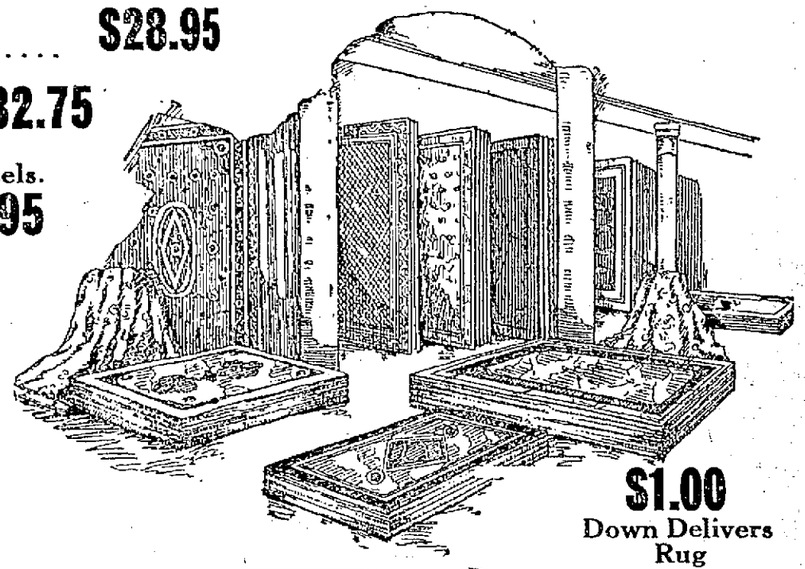

9x12 Axminster extra heavy pile $28.95

9x12 Wilton Velvets a seamless rug ... $32.75

9x12 Tapestry Brussels. These are seamless $16.95

9x12 Wilton a big selection $49.75

For Saturday only

Right now our rug department was never so complete. Hundreds of rugs have arrived from the mills in the past few days and we have taken advantage of this sale to give the people of this community real bargains in many qualities of rugs, all patterns, sizes and colorings. Truly this is an opportunity you should not pass up. Be here early.

$1.00 Down Delivers Rug

Saturday Specials

Guaranteed Alarm Clock

98 Cents 98 Cents

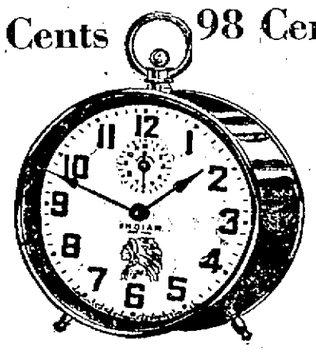

Double Da-Bed, with beautiful cretonne covered mattress, complete $27.50

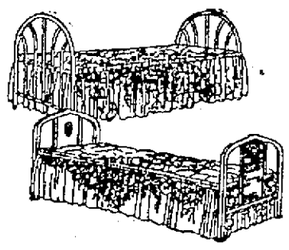

Solid oak dressers, golden finish, wonderful value at $21.50

Open An Account $1.00 Delivers Dresser To Your Home

45 lbs. pure cotton mattress, covered with heavy art tick $9.75

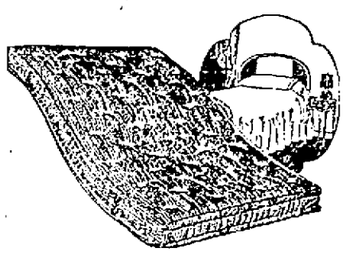

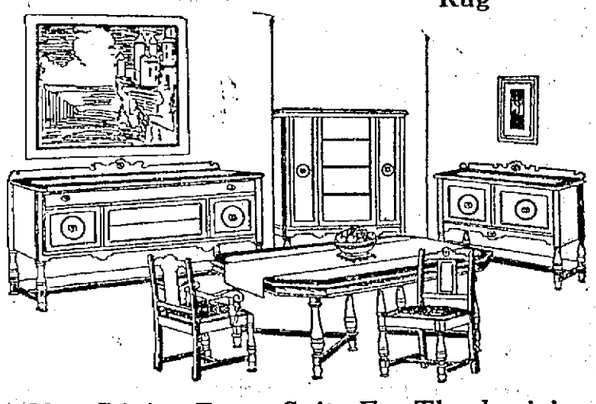

A New Dining Room Suite For Thanksgiving

Consisting of large extension table, massive buffet, five chairs and one arm chair with slip seats upholstered in genuine leather. Complete suite is perfectly matched in walnut and design. Be here early tomorrow. $129.50

$5.00 DELIVERS THIS; BALANCE TO SUIT

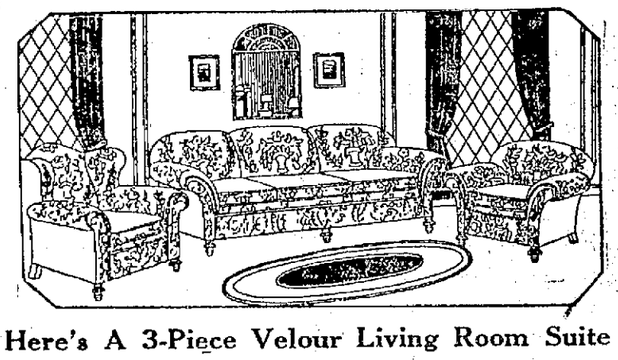

Here's A 3-Piece Velour Living Room Suite

We truthfully say has been reduced from $200.00 to this sale price. Big roomy Davenport, large wing chair and arm chair to match, steel spring construction with loose Marshall spring cushions, upholstered in a good grade of velour. FLOOR LAMP FREE. $158.00

PAY $5.00 AND WE WILL DELIVER THIS

Now Is The Time To Decide What To Give For Christmas

Specially Priced At $12.95

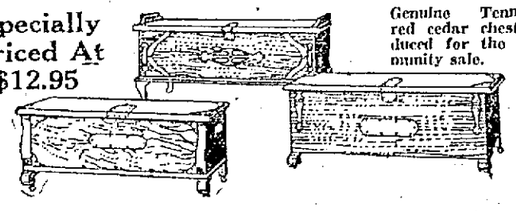

Genuine Tennessee red cedar chest, reduced for the Community sale.

Below Are A Few Suggestions At Reduced Prices

100 piece set of dishes, many patterns $23.75
Floor lamps, complete with silk shades $14.95
Mahogany smokers' stand, many styles $2.95
Phonograph with 20 selections, complete for only $59.75
5 lb. electric iron with six foot wiring ..$2.98
Mahogany end tables, a variety of styles $3.75
Solid oak rockers with golden finish $3.89
A Napanee kitchen cabinet complete ..$39.75
Walnut 3-pc. bed room suite complete $99.50
Fibre reed rockers, a large assortment $9.95
60 in. mahogany davenport table $19.50

Ask to see our "Nest". Complete 3 room outfit $295.00 Easy Terms

Steinkamp's

526-528-530 Second Street

Free truck delivery within a radius of 50 miles. Goods held for future delivery free.

THOUSANDS POURING INTO COLUMBUS TO WITNESS OHIO STATE-MICHIGAN GRID TILT

COLUMBUS, November 14.—With every hotel in the city filled to its maximum capacity and hundreds of rooms reserved in private residences, chamber of commerce officials have appealed to home owners to make available additional rooms to care for the thousands of visitors attracted to Columbus by the Ohio - Michigan football game Saturday.

Not since the State Fair of 1919 when visitors slept on benches on the Statehouse yard has there been such a demand for sleeping quarters, according to officials. Sleeping accommodations for visitors is not the only problem faced by the city.

Thousands of these visitors are coming by automobile and parking arrangements must be made. To facilitate handling of the crowds, Police Chief French has issued an "urgent" appeal to Columbus residents to abandon their own automobiles Saturday so that streets will be open to visitors.

Railroads are preparing for the throng by announcing several special trains and extra accommodations on all regular trains.

New Boston Team To Play Saturday

Saturday afternoon the Glenwood high school gridders of New Boston will play on Millbrook field with the Chauncey, Athens county high school squad as their opponents. The Chauncey eleven is made up of big lads who have had a successful season on the gridiron and they come to New Boston with the idea of adding another scalp to their belt.

The game will be called at two o'clock sharp on account of the early hour of darkness. New Boston hi after a week's idleness is in fine shape for a hard battle.

Huff to See Game

SOUTH BEND, November 14.—Rumors of a possible post-season game between Notre Dame and Illinois denied by George Huff, University of Illinois director of athletics, were received at South Bend, when it became known Huff had made reservations to witness the Notre Dame-Nebraska game Saturday. Notre Dame's chance to claim a national title hangs in the balance in the clash with the Cornhuskers, the annual jinx of Coach Rochne's eleven, since only mediocre opposition is expected in the season's finale for Notre Dame next week with Northwestern at Chicago.

New Attendance Record Looked for at Stadium

CHICAGO, November 14.—Thirty-two years of rivalry is the background for the Chicago - Northwestern tilt, which, with the Illinois-Minnesota clash at Minneapolis, tops the Western Conference football program this week.

Chicago has a string of 23 victories in the 33 games played. Three were ties and Northwestern has won seven.

The conference leading Illini, en route to Minneapolis, halted in Chicago today to permit "Red" Grange and his mates a final practice session.

Prospects that the western conference attendance record of 72,000 made when Michigan played Ohio State at Columbus in 1922, would be broken at the Buckeye homecoming clash with Michigan loomed today. Every seat in the stadium has been engaged and field boxes and standing room platform to accommodate overflow crowds have been set up.

May Buy Club

OAKLAND, Cal., Nov. 14.—Purchase by Walter Johnson, Washington, and George Weiss, of New Haven, of the Oakland Pacific Coast League baseball club from J. Cal Ewing and Del Howard may be consummated here tomorrow. Weiss said he understood the purchase price suggested by Howard was $500,000.

To Play Real Teams

PHILADELPHIA, Nov. 14.—The University of Penna football team will meet both the University of Illinois and the University of Chicago at Franklin Field next year under a home and home arrangement, it was learned here Friday. The date for the contest with Chicago tentatively has been fixed for October 24, and that with Illinois one week later.

ACTING LIEUTENANT

HUNTINGTON, W. Va., Nov. 14.—Harry M. Beheler, traffic officer, last night took up the duties of acting lieutenant of the Huntington police department as successor to M. M. Matt Johnson, whose resignation was tendered and accepted Wednesday night.

John H. Davis, veteran desk sergeant and one of the two defeated Republican candidates for justice of peace in the election of last week, who was Mayor Chapman's first choice as successor to Johnson in the acting lieutenancy, had early yesterday morning declined the post.

The Faster Shave Is Best

Once over with a super-keen blade is a luxury known only to users of the Valet AutoStrop Razor—the *one* razor that sharpens its own blades. Try it. A revelation awaits you.

Valet AutoStrop Razor
—Sharpens Itself

VOLLEY BALL

A League.

	W.	L.	Pct.
Bankers	26	7	.788
Roosters	23	7	.767
Yankees	11	13	.458
Pirates	11	22	.333
Sun-Times	9	24	.273

The Bankers' team in the A division of the City Volley Ball league went back into first place in the school gymnasium when they defeated the Roosters, league leaders, two games of their three-game series. The Roosters won the first game 21-19. The scores of the other two games were 21-12 and 21-18.

A League.

The lineups:

Bankers—McNamara, Uhl, Brunny, Hopkins, Millard, Baesman, Henderson.

Roosters—Brodbeck, Haas, Howland, Barber, Dressler, Stockholm, Arthurs.

B League.

	W.	L.	Pct.
Realtors	30	3	.909
Doctors	25	8	.758
Business Men	16	17	.485
Specials	11	25	.306
Ministers	8	19	.296
Shump's Six	9	25	.273

The Business Men's team in the B division of the City Volley Ball League defeated the Specials two games of their three-game series last night in the high school gymnasium. The Specials won the final contest 21-17. The scores of the first two games were 21-6 and 21-6.

The lineups:

Business Men—Weidner, Horr, Dickey, Fluke, Finney, Glockner.

Specials—Zornes, Gordley, L. Finney, Shump, Evans, Donahoe.

City Bowling League

CITY LEAGUE.

	W.	L.	Pct.
Smoke House	17	4	.810
Play House	14	7	.667
Baker's Shoes	13	8	.619
A. B. C.	8	13	.381
East End	8	16	.333
Panhandlers	6	18	.250

Games Tonight.

Smoke House vs. A. B. C.

Games Next Week.

Thurs.—Baker's Shoes vs. East End.

Thurs.—Smoke House vs. Pandlers.

Fri.—Play House vs. A. B. C.

Play House—				Total
Grant	177	171	213	561
Pherson	149	209	211	569
Higgins	200	197	161	558
Marple	202	200	146	548
LeMaster	191	168	169	528
Total	919	895	900	2714

East End—				Total
Doherty	139	128	155	422
Taylor	158	187	174	519
Bybanna	165	125	143	433
Lowry	190	200	153	543
Doughty	150	149	192	491

Panhandlers—				Total
Wilson	156	174	169	499
Wilhelm	177	142	148	467
Johnson	170	155	161	486
Williams	188	170	199	557
Reuppel	162	149	163	474
Total	853	790	840	2483

Baker's Shoes—				Total
Bruno	184	183	198	565
Ripato	189	163	171	523
Roberts	168	186	167	521
Aldridge	187	180	154	521
Albertson	181	172	221	574
Total	909	884	911	2704

CITY DUCKPIN LEAGUE

	W.	L.	Pct.
McCoy-Knost	23	12	.657
Cooper-Davidson	19	11	.633
Wolff—Schneller	19	16	.543
Wells-Haislot	19	16	.543
LeMaster-Ribble	18	17	.514
Sheehan-James	18	17	.514
Kelley-Pride	16	19	.457
Sheehan-James	18	17	.480
Stetzinger-Bybanna	15	20	.429
Ripato-DeLong	6	24	.200

Last Night's Results

McCoy	110	129	110	115	122—586
Knost	108	120	65	102	107—502
Totals	218	249	175	217	229 1088
—VS—					
Haislet	101	86	64	113	109—473
Wells	76	121	146	106	136—585
Totals	177	207	210	219	245 1058

Merchants:—If you are catering to the holiday trade, investigate the Shop-O-Scope. Commanding unusual reader attention and offered at a low cost, it is a very desirable form of holiday advertising. Call the Times Classified department and ask for a solicitor to call on you.—Advertisement tf.

Selby Bowling League

Turners—				
Ater	126	168	172	466
Goodman	126	172	149	447
Blind	125	125	125	375
Swentzel	140	140	123	403
Haken	172	158	180	510
Total	689	763	739	2201

Berties—				
Webb	128	137	156	421
R. Bertrum	218	148	170	536
Boren	169	189	153	511
Pressler	169	143	171	483
F. Bertrum	137	184	135	456
Total	821	801	785	2407

Lasters—				
Griffin	160	118	119	397
Cook	132	119	146	397
Schelip	124	108	146	378
Prince	191	199	134	524
Sikes	163	175	151	489
Total	770	719	696	2185

Rookies—				
Allen	169	181	148	498
Flowers	124	137	95	356
Jones	123	136	137	396
Gilmore	156	150	150	456
W. Faught	146	167	167	480
Total	718	771	697	2186

Buick Masters To Play Russel Team

Payson Gould, manager of the Buick Masters eleven announced last night that he had booked a game for Sunday with the Russell, Ky., eleven.

The Russell team is reported to be a fast one and no small amount of fur will fly when these teams trot on the field. A large crowd is expected to attend the game. Both teams are evenly matched. The game will start at 2 p. m.

The Buick Masters will hold practice on the Sixteenth street lot this evening

Illini Team May Play Pennsylvania

CHICAGO, Nov. 14.—A home and home game with the leading eastern football team next fall and in 1926 will be scheduled by Coach Robert Zuppke, of the University of Illinois eleven, it was learned here today when the Illinois entrained for Minneapolis to meet Minnesota Saturday.

As the probable winner of the 1924 western conference championship Illinois has been considered as a likely opponent by several eastern teams for a game in 1925 and it is said overtures have been made by the University of Pennsylvania, which stands alone undefeated among the eastern teams this year, as the Illinois opponent in Philadelphia in 1925.

If the game is scheduled Coach Zuppke and George Huff, Director of Athletics will insist upon a home-and-home agreement so that Pennsylvania may come west to play in the new Illinois stadium with a seating capacity of 67,000 in 1926.

Firpo Is Through

NEW YORK, Nov. 14.—The pugilistic star of Luis Angel Firpo, appears to be settling with meteoric rapidity which marked its rise.

On top of his decisive defeat in September at the hands of Harry Wills, the decisive setback given Firpo Tuesday night at Newark by Charley Weinert has put the famous Argentine's fistic stock at the lowest ebb it has been since he made his sensational debut here in 1922.

Critics gave credit to Weinert for the skill with which he completely outboxed and outguessed his giant opponent, but were unanimous in declaring Firpo was not the same fighter whose terrific right blasted a path through heavyweight ranks in 1923 and who had the title within his grasp when he knocked Jack Dempsey, the champion, out of the ring at the Polo Grounds.

Grid Schedule

The Senior Division of the Y. M. C. A. Football League will finish their schedule Saturday at Mound Park. The Eagles and the Peerless Warriors will play at 3 p. m. Triangles and Eagles at 3:30 p. m. and Triangles and Peerless Warriors at 4 p. m. The games will be of short duration making them the equivalent of one full game for each team. Teams must finish their schedule in order to be eligible for prizes.

In the Junior Division a spirited contest is on the bill between the Ramblers and the Barney Googles to be played at 10 a. m. Saturday at Mound Park. This being Father and Son Week Recreation Day all players are requested to invite their dads to witness the contest.

To Play Panthers

The Wellston Independents play the Ironton Panthers in Ironton Sunday.

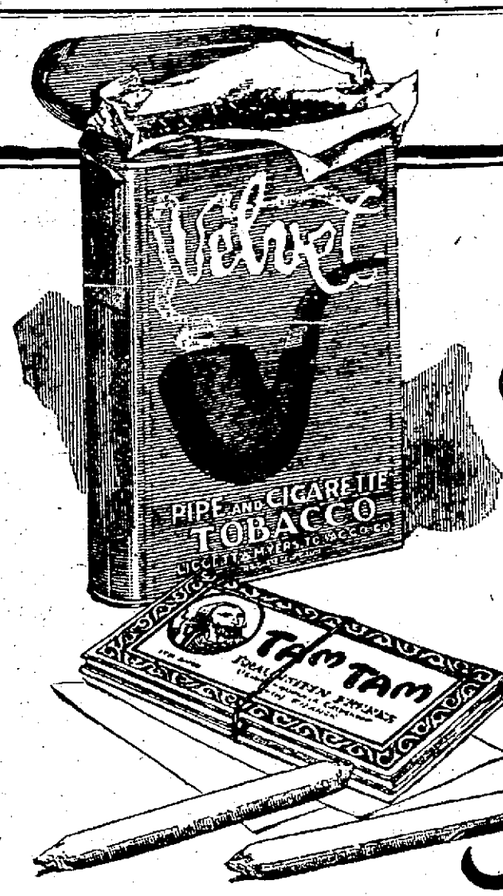

Velvet —the aged in wood tobacco

Makes a corking good cigarette

This aged-in-wood Velvet tobacco is top-notch for cigarettes—milder, smoother and altogether different in taste and flavor!

In all our experience we have found nothing that equals AGEING IN WOOD to ripen and sweeten tobacco for smoking

Liggett & Myers Tobacco Co.

Many New Faces on Michigan-State Teams

COLUMBUS, Nov. 14.—On the eve of their annual football engagement it appears rather certain that the shock troops Ohio State and Michigan will unleash tomorrow afternoon in the stadium, will include many new faces who did not deploy at the start of the 1923 battle on Ferry Field. Indications are that both the Wilcemen and the Wolverines will have vastly different teams from those of a year ago.

Search of the records reveals the fact that 21 Ohio State Athletes broke into the fray last fall while 18 Maize and Blue warriors got to smell the battle. Of the Buckeyes' 21 players eleven are still available and the same number is still reporting present for their rivals.

But of the eleven Buckeyes who started the 1923 game, only three or possibly four seem likely to be sent in at the start of tomorrow's game. They are Captain Young, center; Wendler, halfback; Wilson, end, and perhaps Schulist at the tackle job made vacant by Johnny Nichols' injury. The case of Wilson is a bit doubtful due to injury to his hand received in the Indiana game.

The other Buckeyes still available are Watts, center; Cunninghame and Gorrill, ends; Nichols, tackle and Kutler, guard. Of these Cunninghame and Kutler are practically certain to start at their regular positions. If Wilson does not start, Gorrill is one of the choices for the other end berth. Watts will be held to relieve Young and Nichols seems destined to stay on the sidelines because of an injured foot.

The Wolverine regulars from last year include Captain Steger, Steel, Marion, Martin, Slaughter, Hawkins, Rockwell, Herrnstein, White, Grubb and Brown—all of whom are likely to see more or less service tomorrow.

Of the two teams which played in the stadium dedication game in 1922 only two remain on the Ohio State squad and three on the Wolverine roster. The Buckeyes are Kutler, guard, and Klee, halfback. The Yostmen are Steger, White and Steel.

Oberlin and Miami Will Clash Tomorrow

OXFORD, O., Nov. 14—The Big Reds are eagerly looking forward to the game with Oberlin, Saturday, and hope to avenge the defeats of the past two years. Last year Miami outplayed the Congregationalists in every department of the game but two long passes spelled defeat in the latter part of the contest.

Oberlin has not yet lost a game this season while Miami has had a rather disappointing year. On paper the Oberlin eleven appears to have the best of the argument, but Coach Pittser's aggregation must be counted on to put up a hard fight and the contest should be an interesting one.

ATTACHMENT

In the Municipal Court, City of Portsmouth, Ohio.

The Gilbert Grocery Company, a corporation, plaintiff, vs. L. P. Speltz, defendant.

On the 31st day of October, A. D., 1924, Clerk of said Municipal Court issued an order of attachment in the above action for the sum of $26.42.

Portsmouth, Ohio, Nov. 14, 1924.
—Advertisementno14-3tFr.

Subscriptions Still Coming In

Subscriptions coming in to the Community Chest daily are bringing the amount nearer and nearer the top and the committee in charge is confident that within another week the chest will be filled to the brim.

The coming of the cold weather has turned the thoughts of many of Portsmouth's people to those who may be cold and hungry this winter, those who may suffer for lack of fuel or food or clothing, and voluntary subscriptions are being brought to the Chamber of Commerce daily to help meet this need.

J. F. Taylor, chairman of the campaign committee, said today that with a little patience the entire amount can be secured.

DR. R. W. HANNA
Osteopath
Office 229 Masonic Temple
PHONE 2156

Versatile Guy

FERD WELLMAN

The "Iron Man" of Purdue University is the name given to Ferd Wellman, of Ft. Recovery, Ohio.

Wellman played fullback on the Purdue freshman football team of 1920 but left school to recover from two broken vertebrae in his neck.

He returned in 1921 and won his numeral as fullback on the freshman eleven. The following year he won his letter, playing fullback on the varsity.

Last season he was shifted to end playing a stellar game at that position. This year he is being used at tackle and playing up to his standard. He's a versatile young man.

In basketball he is a letter man. Recently he was elected captain of the 1924-25 Purdue basketball team.

Ben Hurs To Celebrate

Twenty-fourth anniversary of the Tribe of Ben Hur will be fittingly celebrated by the local tribe next Friday night. The exercises will be held in Ben Hur hall and elaborate plans are being made for the occasion. It is hoped to have several officers of the state organization attend the meeting.

Notice to Ben Hur Members— A meeting will start at 7:30 promptly, Friday night. Invited friends will be admitted after 9:30.—Adv.

Mr Quasser Better

I. Quasser, who has been ill at his home on Sixth street, was reported better Friday.

Back From Cincinnati

A. Bein of the Portsmouth Dry goods company is home from a business trip to Cincinnati.

HONOR MAN

CAPTAIN R. CLAYPOOL

Captain Ralph Claypool, Purdue's great center, enjoys the distinction of being the only athlete to twice hold the football leadership.

In 1923, Claypool, as captain, was the best center in the Western Conference. His fine work won for him the captaincy for the second year.

His re-election established a precedent at Purdue in football. However his play this year has proved that the honor was well merited.

MUTT AND JEFF

These Cross Word Puzzles Will Ruin Jeff Yet

BY BUD FISHER

STOCK PRICES CONTINUE UPWARD MOVEMENT

Buying Orders Spread Over Broad List; Industrials Active and Strong

NEW YORK, Nov. 14.—Stock prices resumed their upward movement at the opening of today's market with buying orders spread over a broad list but most effective in the industrial group. H. R. Mallinson, Savage Arms, Brown Shoe and Goodyear Rubber preferred mounted to new 1924 high levels while U. S. Cast Iron Pipe, General Electric, Dupont, Sears Roebuck and Mack Trucks climbed on to two points.

The upward movement gained momentum as trading progressed. U. S. Cast Iron Pipe advanced four points and Associated Dry Goods, Frisco common, Lackawanna and American Sugar Refining each advanced 2 points.

Gains of a point or more were registered by over a score issues in the first half hour, the list including International Paper, Colorado Fuel, Maxwell Motors A, Worthington Pump, Western Union, Lima Locomotive and Postum Cereal. There were only a few heavy spots, Davison Chemical droping 2½ points and Union Pacific one. Foreign exchanges opened firm, demand sterling advancing to a new top for the year at $4.63¾.

With the public demand for stocks apparently unsatisfied, prices continued to move upward during the morning with buying stimulated by the continued ease in money rates, call loans again renewing at two per cent. Sporatic short selling failed to stem the tide of rising prices which carried more than a score issues to new peak prices for the year before noon. Trading was on a somewhat smaller scale but early indications pointed to another two million share day. The advance in rails was an orderly one with a good demand noted for such high grade carriers at Atchison, New York Central, Southern Pacific and Lackawanna. Several of the popular industrials such as American Can, Baldwin, Dupont, U. S. Industrial Alcohol and General Electric displayed marked strength. Jewel Tea preferred which has not been traded in for some time opened 1½ points lower at 92 and then rallied to 98.

Stock prices moved irregularly higher in today's market, with total sales falling below the two million mark for the first time this week. Buying was a more selective character with the merchandising, motor and public utility issues making the best showing. Total sales approximated 1,800,000 shares.

The closing was irregular.

American Sugar 48½.
B. and O. 68⅝.
C. and O. 86½.
Erie 30¼.
Goodrich 33.
Kennecott Copper 49¾.
Norfolk and Western 124⅛.
Republic Iron and Steel 48⅝.
Sinclair Oil 18⅜.
U. S. Steel common 114⅜.
Willys Overland 8⅜.
Goodyear preferred 78⅝.
Pan American B 53¾.

Cities Service common 174-177.
Cities Service preferred 81¼-82¼.
Cities Service Bankers 17-18.
Columbus Railway common 109-114.
Columbus Railway common A preferred 87-90.
Columbus Railway common B preferred 81-82.
Ohio Bell preferred 107¼-108.
Goodyear common 15-16.
Ohio Fuel Oil 13-15.
Ohio Fuel Supply 37-37½.
Ohio Fuel Corporation 29¾-30¼.
Pure Oil common 27-27½.
U. B. O. Bankers shares 12¾-13½.

Furnished By
SAMUEL UNGERLEIDER & CO.
30 E. Broad St.,
To The Associated Press

STOCKS.	Open.	High.	Low.	Close
Atchison	110	111	110	⅛
B. and O.	68⅞	69	68⅜	½
Canadian Pacific	152	152	151¾	152
C. and O.	85¾	86½	85¾	¾
C. and Gt. West.	8⅝	¾	¾	¾
Do preferred	24⅛	¾	24	¾
C. and N. W.	66¼	67	66¼	67
Erie	29¾	30	29⅝	⅞
Do first preferred	39¼	¼	¾	¾
Do second preferred	38⅛	⅛	½	½
Great Northern Ry. pref.	66⅝	66¼	66⅝	⅝
Illinois Central	112¼	⅞	½	¾
K. C. Southern	25½	½	26	26
Lehigh Valley	69½	½	68⅞	69
M. K. and T.	24⅝	⅝	23⅜	24¾
Do preferred	65¾	¾	68¾	¾
Mo. Pacific	25	⅜	25	¼
Do preferred	64½	⅞	64	⅛
New York Central	114⅞	116	114⅞	115¾
New Haven	28⅛	¾	⅛	¼
N. and W.	124⅝	⅝	⅝	⅝
Northern Pacific	67¾	68	67½	68
Penna.	46⅝	⅝	⅞	⅞
Pere Marquette	63⅛	⅛	¼	¼
Reading	64½	65	64½	¾
Rock Island Ry.	39⅛	40¼	39⅛	¾
Do 7 pct. pref.	94	94	94	94
St. L. and San F.	48½	50	48½	49⅛
St. L. and S. W.	45	46⅜	45	46
St. Paul	14⅝	⅜	14	14
Southern Pacific	101⅛	⅞	101	⅛
Southern Railway	72	¾	71¾	72¼
Do preferred	77¾	¾	78	78
Texas Pacific	40⅝	⅝	¼	¼
Union Pacific	144½	½	145	145
Western Pacific	12	12	11⅞	12
Wabash	18½	¾	⅜	½
Do A	51⅛	⅛	50¾	51
Western Maryland	12	12	11⅞	12
Wheeling and Lake Erie	13¾	14⅛	13½	14
Ajax Rubber	8¾	9⅞	8¾	9¾
Allied Chemical	75¾	76	75⅝	¾
Allis Chalmers	63	63	62	62
Am. Beet Sugar	40½	½	42	42
Am. Can.	151⅝	153½	151⅝	⅝
Am. H. and L. preferred	67¼	¼	½	½
Am. Car. and Fdry.	153½	½	173	173
Amer. Ice	82	84½	82	84¼
Am. Int'l	31⅞	32¾	31⅞	32¼
Amer. Locomotive	83⅞	84⅝	83½	84⅝
Am. S. and R.	84½	85	84½	84⅝
Am. S. and Com.	11½	12	11½	11½
Am. Steel Fdry.	40	40	39¾	¾
Am. Sugar	47⅞	49½	47⅝	48
Am. Sum. Tob.	8¾	½	⅛	⅛
Am. T. and T.	129⅝	¾	½	½
Am. Wool	66⅞	⅞	⅛	⅝
Am. Tobacco	164½	165	164	¼
Ana. Copper	39½	½	39	⅜
Associated Dry Goods	128½	129	127½	128¼
Austin - Nichols	27	¾	27	⅛
Baldwin Locomotive	123½	125¼	123½	124⅛
Barnsdall A	19⅛	⅜	19	19
Do B	144	144	144	144
Bethlehem Steel B	45	45	44¼	¾
Cal. Pet.	23⅝	⅝	¾	¾
Central Leather	17⅛	⅜	16⅝	⅞
Cerro de Pasco	48	⅜	48	48
Chandler Motor	29½	31⅞	29½	31¾
Chino Copper	26½	½	⅜	⅜
Coco - Cola	79½	¾	78½	½
Col. F. and I.	41¼	42¼	41	⅝
Col. Gas	44¾	45	44¾	½
Corn Products	38¼	39¼	38⅝	⅞
Cons. Gas	74⅞	⅞	⅜	⅜
Cosden	29	⅜	29	29
Crucible Steel	62	62¾	61⅝	¾
Cuban - Am. Sugar	29⅞	30	29¾	⅞
Cuba Cane Sugar	13	13	13⅝	⅝

STOCKS.	Open.	High.	Low.	Close
Endicott - Johnson	66	66	66	66
Famous Players	86	87½	86	87
Fisk Rubber	9½	10⅜	9½	10¼
Fisher Body	181½	191	180⅝	191
Freeport Texas	8¼	⅝	¼	½
General Asphalt	49½	½	48¼	⅞
General Electric	267⅞	269	266½	267
Gen. Motors	59⅝	60¼	59⅝	⅞
Goodrich Rubber	32⅜	33⅜	32⅜	33
Great Northern Ore	33⅛	33¾	33⅛	¾
Gulf States	75⅞	⅞	¼	½
Int. Nickel	20¼	⅜	⅛	¼
Int. Harvester	98	102½	98	101¾
Int. Paper	49½	50¼	49½	½
Ins. Copper	29¼	⅞	¼	½
Julius Kayser	23	24	23	23¼
Kelly Spring	16	17	16	16⅝
Kennecott Cop.	49¼	½	¼	⅜
Hudson Motor	27⅝	¾	½	¾
Lima Loco.	65	65⅝	64½	64½
Mack Truck	105	106	104¼	105
Marine	11¾	12⅝	11¾	12
Do. pfd.	42½	43⅛	42	42
Marland Oil	39½	40⅜	39½	⅞
Maxwell A	70¾	71⅝	70¾	¾
Maxwell B	22	23	22	22⅝
Mex. Seaboard	18½	19½	18¼	19⅜
Miami Cop.	22⅞	22⅞	22⅞	⅞
Mont. Ward	44⅝	45½	44¼	44⅝
Moth. Lode Cop.	8⅛	8⅛	8⅛	⅛
Natnl. Biscuit	74¾	75½	74	74
Natnl. Lead	160½	160½	160½	¾
North Amer.	84⅜	⅞	⅜	¾
Packard Motors	13⅝	¾	½	⅝
Pac. Oil	54¼	¾	⅛	⅛
Pan. Amer. B.	51	54½	51	53⅞
Peoples Gas	108½	108½	108½	108½
Phillips Pete	37⅝	37⅞	36¾	36⅝
Pierce Arrow	8⅞	9	8⅝	9
Pierce Oil	4⅞	4⅞	4⅞	⅞
Prs. Stl. Car	48¼	48¼	48¼	½
Pullman	134½	134½	134½	134
Pun. Alegre Sug.	44¼	⅜	¼	½
Pure Oil xd	27	27¼	26¾	26¾
Pure Oil 8 pct. pfd.	100	100	100	100
Ray Cons.	15⅞	16	15¾	¾
Ry. St. Spg.	127½	127½	127½	½
Replogle Steel	15	15½	15	15
Rep. I. and St.	49⅞	49⅞	49⅞	49
Royal Dutch	45⅞	45⅞	45⅞	⅜
Sears Roebuck	133½	133¾	132⅝	132⅝
So. of Cal	61⅞	⅜	61	61⅜
S. O. of N. J.	38½	38½	38¼	37⅝
Sinclair Cons.	18⅜	⅞	18	18
Sterling Prod.	64⅞	64⅞	64⅞	⅞
Stromberg	68¼	69	68¼	¼
Stewart Warner	55½	58¼	55½	56¾
Studebakekr	39½	40¼	39½	40
Transcontinental	4¼	½	¼	⅜
Texas Co.	42⅞	43¼	42⅞	⅞
Texas Pac. C. and Oil	11⅛	½	⅛	¼
Timken	37¾	⅞	¾	⅞
Tob. Products	67	67¾	66½	67½
United Fruit	210	212½	210	212½
U. S. Ind. Alcohol	81⅞	84⅝	81⅞	84¼
U. S. Realty	96⅛	96⅛	96⅛	97
U. S. Rubber	35⅝	36⅞	35⅝	36
U. S. Steel	114⅝	115	114⅝	½
Do. Pfd.	122½	122½	122½	½
Utah Copper	79¼	79½	79½	½
Van Steel	27⅞	28½	27½	½
Va. C. Chem A.	1¼	1½	1¼	¼
Willys Overl. Com.	7¾	8¼	7¾	8
Do. Pfd.	64	66	64	½
West Union	116	118⅛	116	117
Westinghouse	64⅝	⅞	⅝	⅝
Woolworth	110⅛	111	110⅛	⅛
White Motors	68⅛	⅞	68	68
Wor. Pump	42½	45⅛	42½	44¼
LIBERTY BONDS				
1st 4¼, 1947	101.31	101.31	101.31	.31
2nr 4¼, 1942	101.10	101.10	101.10	.05
3rd 4¼, 1928	101.25	101.25	101.25	.23
4th 4¼, 1938	102.11	.11	101.27	102.04
1st 3½, 1947	100.23	100.23	100.23	.23

Unfavorable Crop Reports Boost Grain Prices

MARKETS AT A GLANCE

Stocks irregular; Fisher Body jumped 11 points.
Bonds steady; higher yielding rail issues again in demand.
Foreign exchanges firm; sterling crosses $4.64 to 1924 peak.
Cotton higher.
Sugar featurless.
Coffee lower; weak Rio market.
Wheat lower; decreased foreign demand.
Corn easy; sympathy with whea t.
Cattle steady; hogs active and 1 ower.

CHICAGO, Nov. 14.—Increasingly unfavorable crop reports from Argentina led to a decided rally in wheat prices today after a declining tendency at the outset. Steadiness of the Liverpool market together with an advance in sterling exchange counted also as a strengthening factor here. The early weakness was ascribed chiefly to profit taking sales and to a temporary pause in new buying. Opening quotations, which ranged from ¼c decline to ⅜c gain, December $1.54⅝ to 1.55 and May $1.62 to 1.62½, were followed by a moderate sag and then by a sharp upturn to well above yesterday's finish.

The close was weak, 1⅞c to 3⅛c net lower, December $1.51¾ to $1.52, and May $1.58⅞ to $1.58⅞.

Corn and oats were governed by the action of wheat. After opening at ¼c lower to ½c advance, May $1.18½ to 1.19, the corn market underwent a setback all around but later scored material gains.

The close was weak ⅜c to 1⅝c net lower; May $1.17⅝ to $1.17½.

Oats started unchanged to ⅛c off May 58¾ to 59c, eased a little more and then made a general advance.

Weakness of hog values pulled down provisions.

CHICAGO GRAIN

Wheat: December $1.51¾; May $1.58⅝; July $1.38¾.

Corn: December $1.12½; May $1.17⅜.

Oats: December 52⅞; May 57⅞; July 55⅝.

Rye: December $1.30⅝; May $1.38; July $1.25¼.

Lard: November 14.37; January 14.02.

Ribs: Nov. 12.60; January 12.47.

Bellies: November 13.87; January 12.50.

TOLEDO GRAIN

TOLEDO, O., Nov. 14—Wheat: 2 Red 1.60@1.61.

Corn 2 Yellow 1.17@1.18; 3 Yellow 1.16@1.17.

Oats: 2 White 55@56; 3 White 54@55.

Rye: 2 cash 1.30; Barley, 2 cash 92.

Clover seed: cash old 19.10; new and Nov 19.50; Dec., Feb., and March 19.50.

Alsike: cash 12.80; Nov. 12.95; Dec. 12.95; March 13.20.

Timothy: cash and Nov. 3.20; Dec. 3.25 bid; March 3.40 bid.

CINCINNATI GRAIN

CINCINNATI, Nov. 14—Wheat 1.64@1.65.

Corn: 1.16@1.17; New 1.11@1.12.

Oats: 55½@56½.

Rye 1.28@1.29.

Hay: 15.00@19.75.

Potatoes unchanged.

LIVE STOCK MARKET

CINCINNATI LIVE STOCK

CINCINNATI, Nov. 14.—Hogs, receipts 5,000; steady to 20 lower; heavies 9.65; R packers and butchers 9.00@9.65; medium 8.75@9.00; stags 5.00@6.25; havy fat sows 4.00@6.25; light shippers 8.60; pigs, 110 pounds and less 5.00@7.00.

Cattle, receipts 1100; desirable killing classes steady; plain rough steers low grade heifers and medium cows weak; steers, good to choice 6.00@9.50; fair to good 5.00@6.50; common to fair 3.00@5.00; heifers 6.00@9.00; fair to good 5.00@6.00; common to fair 3.00@5.00; cows, good to choice 4.00@5.00; fair to good 3.25@4.00; cutters 2.75@3.00.

Calves steady; closed 50c lower; good to choice 10.50@11.50; fair to good 9.00@10.50; common and large 3.00@8.00.

Sheep, receipts 675; steady; good to choice 4.00@6.00; fair to good 3.00@4.00; common 1.00@3.00; bucks 2.50@3.00.

Lambs steady; good to choice 13.00@13.50; fair to good 11.50@13.00; seconds 9.00@11.00; common 5.00@7.60.

CLEVELAND LIVESTOCK

CLEVELAND, Nov. 14.—Hogs, receipts 6,000; 15 to 25c lower; choice heavies 9.85; choice mediums 9.50; choice good weighty yorkers 9.70; pigs 8.00; roughs 8.25; stags 5.75.

Cattle, receipts 660; slow and steady; choice yearlings 9.00@9.50; fair to good 7.00@8.00; choice handy weight butcher steers 6.75@7.75; fair to good 5.25@6.25; choice heavy steers 6.50@7.75; fair to good, heavy and plain steers 5.75@6.25; common light butcher steers 4.00@5.00; choice heifers 5.25@6.25; fair to good heifers 3.50@4.25; choice butcher cows 4.00@4.50; fair to good 3.00@4.00; common cows, canners and cutters 2.00@2.50; choice handy weight butcher bulls 5.00@5.25; choice heavy bulls 4.00@4.75; common and bologna bulls 3.25@4.25.

Calves, receipts 500; slow; choice handy weight calves 11.00@12.00; fair to good and mixed 9.00@11.00; common and heavy 5.00@6.00.

Sheep and lambs, receipts 3,000; choice heavy weight ewe and wether lambs 13.75@14.25; fair to good, heavy and buck lambs 11.00@12.00; common and cull 8.50@10.50; choice handy weight sheep 6.00@7.50; choice ewes and heavy sheep 5.00@6.00; fair to good, common and cull, 2.00@3.50.

CHICAGO LIVESTOCK

CHICAGO, Nov. 14.—Hogs, receipts 52,000; fairly active; weighty offerings 10 to 15c lower than Thursday's best prices; others 15 to 25c off; under weight show most decline; large supply; top 9.70; bulk better 240 to 350 pound butchers 9.40@9.65; majority 170 to 210 pound averages 8.65@9.25; bulk 140 to 160 pound weight 7.75@8.35; packing sows mostly 8.65@8.90; strong weight slaughter pigs largely 7.25@7.50.

Cattle, receipts 6,000; killing quality generally plain; bulk steers in little better feeder flesh; no choice kind here; anything showing desirable kill steady to strong; bullocks averaging around 1600 pounds 9.50; bulk of quality and condition to sell at 8.50 downward; she stock in liberal supply; lower grades predominating steady; canners numerous, mostly 2.75@2.90; bulk bologna bulls 3.50@4.00; vealers uneven; choice kind about steady; medium light very draggy; mostly 8.50@8.75; few good to choice offerings to packers around 9.00; selected kind upward to 10.00 to outsiders.

Sheep, receipts 12,000; active; fat lambs uneven; strong to 25c higher; bulk 14.00@14.25; some held higher; sorting very light; choice 84 pound clipped lambs 12.00; fat sheep and feeding lambs steady; ewes mostly 5.25@7.25; early sales feeding lambs 13.75@14.00.

INDIANAPOLIS LIVESTOCK

INDIANAPOLIS, Nov. 14—Hogs: receipts 1,000; steady; heavies 9.75@10.00; lights 9.25@9.50.

Cattle: receipts 1,000; steady; steers 6.60@11.00; beef cows 3.50@5.50; heifers 4.00@10.00.

Calves: receipts 500; weak; calves 8.00@11.00.

Sheep: receipts 150; steady; sheep 2.00@6.00; lambs 8.00@13.50.

PITTSBURGH LIVESTOCK

PITTSBURGH, Nov. 14—Hogs: receipts 7,500: lower; heavies: 10.00@10.10; heavy yorkers 9.65@9.75; light yorkers 8.25@8.50; pigs 8.00@8.25.

Sheep and lambs: receipts 1,000; steady; top sheep 7.75; top lambs 13.75.

Cattle: receipts 250; top 13.00.

EAST BUFFALO LIVESTOCK

EAST BUFFALO, Nov. 14—Cattle: receipts 350: slow and generally steady; calves, receipts 1,000; fairly active and steady; prices unchanged.

Hogs: receipts 11,200; active and 15c lower; heavy 8.75@9.85; mixed 9.65@9.75; yorkers 9.50@9.75; light yorkers 8.50@9.00; pigs 8.25; roughs 8.00@8.25; stags 4.00@6.00.

Sheep and lambs: receipts 5,000; active; lambs 25c higher; sheep steady; lambs 14.00@14.25; yearlings 9.50@10.50; wethers 6.50@7.50; ewes 5.50@8.50; mixed sheep 7.00@7.0.

PRODUCE MARKET

CLEVELAND PRODUCE

CLEVELAND, Nov. 13.—Butter: extra in tub lots 42@45c; extra firsts 41 @ 42c; firsts 39 @ 40c; packing stock 28@28½; prints 1c a pound extra.

Eggs: fresh gathered northern extras 61c; extra firsts 59c; Ohio firsts 55c; western firsts 53c.

Oleomargarine: nut oleo, 23; high grade, made of animal oil 27@28; lower grades 20@21.

Cheese: Old York State, new 24@26; old 25@27; limburger 24@26; brick 24@26; fancy Swiss, new 38@40; imported 55.

Poultry, live heavy fat fowls 22@25c; springers 23@25; spring heavy ducks 22@24; light springers 20@21; roosters 15; geese 20@23; light fowls 17@18; pigeons $1.75@$2.00 per dozen; guinea hens $5.00@$6.00 per dozen; turkeys 35@38; leghorn springers 19@21c.

Potatoes: Maine $1.75 for 50 pound sack; Minnesota 1.25; per 150 pound sack; New York round white $1.65@$1.85 for 150 pound sack; Michigan 1.65@1.75; for 150 pound sack; Colorado $1.25@$1.50 for 120 pound sack; Michigan Petoskey $1.75; for 50 pound sack; Idaho russets $2.75; brown beauties 1.50 per 115 pound sack.

Sweets—Virginia 3.90@4.00 barrel; Jersey, seven-eights hamper $2.10; Delaware $1.55@$1.60; Porto Rico 1.50.

CHICAGO PRODUCE

CHICAGO, Nov. 14—Butter: higher; creamery extras 39¼; standards 37½; extra firsts 37@38c; firsts 35½@35c; seconds 30 @ 32c.

Eggs; unchanged; receipts 9,372 cases.

OTHER MARKETS

GASOLINE AND ALCOHOL

CINCINNATI, Nov. 14—Denatured alcohol in drums 56; gasoline, tank wagon 15; 70 per cent 25.

MONEY

NEW YORK, Nov. 14—Call money steady; high 2; low 2; ruling rate 2; closing bid 2; offered at 2¼; last loan 2; call loans against acceptances 1¾; time loans steady; mixed collateral 60-90 days 3¼@3½; 4-6 months 3½@3¾; prime commercial paper 3¼@3¾.

LOCAL MARKETS

(Wholesale)

Sugar, $8.00 per 100 lbs.
Butter, 42c per lb.
Eggs, 51c per dozen.
Potatoes, $1.85 per 2½ bushel.
Sweet potatoes, $2.25 per bushel.
Cabage, $1.50 per 100 lbs.
Celery, $1.05 per dozen bundles.
Chickens, fries 25c per lb.; hens 22c per lb.; roosters 12c per lb.

Buying Movement In Bonds Slows Up; Big Demand for High Yielding Issues

NEW YORK, Nov. 14—The buying movement which has been under way in the bond market this week appeared to have spent most of its force today but the strong underlying demand for high yielding issues held prices firm in the early dealings.

Railroad liens again led in popularity, but advances mainly were confined to fractional limits. Demand centered in Seaboard 4's and adjustment 5's, International Great Northern adjustment 6's, Norfolk and Southern 5's, Chicago and Eastern Illinois 5's, St. Paul Refunding 4½'s and Frisco income 6's. Industrial bonds were steady with buying orders flowing in for a number of rubber company issues. An easier tone developed in the U. S. Government list. An offering of $3,500,000 Louisiana Oil Refining corporation 5½ per cent serial debentures was oversubscribed.

FOREIGN BONDS.	Sales.	High.	Low.	Close
Anton Jurgen Marg. Works 6s	20	88½	⅜	½
Argentine Govt. 6s	16	94	93¾	¾
Austrian Govt. gtd. loan 7s	20	95¼	94¾	¾
City of Bordeaux 6s	28	88⅜	88	88
City of Copenhagen 5½s	1	95⅛	½	½
City of Greater Prague 7½s	9	92⅝	¼	¼
Czechoslovak Republic 8s, 1952	24	100¾	½	⅝
Department of Seine 7s	72	92½	½	½
Dominican Republic s. f. 5½s	10	91½	½	½
Dom. of Canada 5s, 1952	1	103⅛	⅛	⅛
Dutch East Indies 5½s, rcts. '53	18	90	89⅞	⅞
French Republic 8s	42	105	104¾	¾
Do 7½s	30	010½	¼	¼
Japanese 6½s	49	92¼	92	92
Kingdom of Belgium 6½s, rcts	37	96⅝	½	½
Do 7½s	20	110½	½	½
Kingdom of Denmark 6s	4	101	100¾	101
Kingdom of Hungary 7½s	32	88	87¾	88
German Extension loan 7s	307	95	94¾	⅞
Kingdom of Netherlands 6s, 1954	26	102	101½	¾
Kingdom of Norway 6s, 1943	4	99	99	99
King. Serbs, Croats, Slov. 8s	17	87¾	½	½
Kingdom of Sweden 6s	1	104½	½	½
Oriental Dev. deb. 6s	12	88	88	88
Paris - Lyons - Mediter. 6s	48	80⅞	¾	⅞
Rep. of Bolivia 8s	10	92⅞	¾	¾
Rep. of Chile 8s, 1941	7	106	105½	½
Do 7s	12	98½	½	½
Rep. of Cuba 5½s	45	97⅛	97	97
Swiss Govt. 5½s, 1946	14	100¾	½	¾
U. K. of G. B. and I. 5½s, 1937	47	106⅛	105⅞	106
U. S. of Brazil 8s	9	96½	96	½
DOMESTIC BONDS.				
Amer. Agr. Chem. 7½s	7	95	94¾	95
Amer. Smelting 5s	6	97⅝	⅛	¼
Amer. Sugar 6s	30	99¾	½	¾
Amer. Tel. and Tel. 5½s	8	103	102½	⅞
Amer. Water Wks. and Elec. 5s	7	92¾	½	½
Anaconda Copper 7s, 1938	29	101⅛	100⅞	101
Do 6s, 1953	42	99¼	99	99
Armour and Co. of Del. 5½s	17	90½	½	½
At., T. and San. Fe gen. 4s	13	89⅞	½	⅝
At. Coast Line 1st 4s	7	91½	¼	½
Baltimore and Ohio rfg. 6s, '95	94	101⅛	100⅞	⅞
Do cv. 4½s	29	90	89⅞	⅞
Bell Tel. of Penn. 1st and rfg. 5s	1	100⅛	⅛	⅛
Bethlehem Steel con. 6s, A	33	94½	94	94
Bklyn - Manh. Trans. s. f. 6s	61	82½	⅛	¼
Calif. Pet. 6½s	10	101	101	101
Canadian Northern deb. 6½s	5	117⅞	¾	⅝
Carolina, Clinchfield and Ohio 6s	1	105¼	¼	½
Central Leather 5s	16	100⅜	¼	¼
Central Pacific gtd. 4s	2	87⅝	⅝	⅝
Chesapeake and Ohio cv. 5s	10	99¼	⅛	¼
Do 4½s	31	95¾	¾	¾
Chic. and Alton 3½s	3	47½	½	½
Chic., Burl. and Quincy rfg. 5s A	12	101⅜	¾	¾
Chic. and East. Ill. 5s	53	76	75¼	76
Chic. Great Western 4s	37	61½	⅛	⅛
Chic., Mil. and St. Paul cv. 4½s	40	56	55¼	56
Do 4s, 1925	96	72	71¼	¾
Chic. and Northwestern rfg. 5s	36	99⅞	¾	⅞
Chicago Railways 5s	11	77	76¾	⅞
Chic., R. I. and P. gen. 4s	21	83½	⅝	½
Do rfg. 4s	64	83	82⅝	⅞
Chile Copper 6s	3	107⅞	⅝	⅞
Cleve., C., C. and S. L. rfg. 5s, D	19	95½	95	¼
Cleveland Union Terminal 6s	9	100⅛	⅛	⅛
Colorado and Southern rfg. 4½s	5	91⅛	91	91
Columbia Gas and Elec. 5s	12	100¾	½	¾
Commonwealth Power 6s	13	97¼	97	97
Cuba Cane Sugar deb. 8s, stpd.	8	98⅜	¼	⅜
Denver Gas and El. 1st rfg. 5s	3	90⅞	¾	¾
Denver and Rio Grande con. 4s	13	82½	¼	¼
Detroit United Rys. 4½s	7	93½	½	½
DuPont de Nemours 7½s	8	107⅝	½	½
Duquesne Light 6s	6	106¾	106	106
Eastern Cuba Sugar 7½s	13	104⅞	½	¾
Empire Gas and Fuel 7½s	68	97½	⅛	⅝

FOREIGN BONDS.	Sales	High.	Low.	1 p.m.
Erie gen. lien 4s	1	62⅞	⅞	⅞
Goodrich 6½s	15	100¼	⅛	¼
Goodyear Tire 8s, 1931	33	109⅝	⅝	⅝
Do 1941	38	120	119⅞	120
Grand Trunk Ry. of Can. 6s	4	107⅝	⅝	⅝
Great Northern 7s, A	10	100¾	½	¾
Do 5s	12	93⅞	¾	⅞
Hudson and Man. adj. inc. 5s	44	66½	¼	½
Humble Oil and Ref. 5½s	9	100⅜	⅜	⅜
Illinois Bell Tel. rfg. 5s	85	97¾	½	½
I., C., C., S. L. and N. O. rfg. 5s	5	97⅛	97	⅛
Interboro Rap. Trans. 7s	60	90¼	90	90
Do rfg. 5s, stpd.	84	66⅜	66	66
Inter. and Great North'n adj. 6s	79	66½	⅛	⅛
Inter. Merc. Marine s. f. 6s	7	88	87⅞	88
International Paper cvt. 5s, A	1	85⅞	⅞	⅞
Kas. City P. and L. 5s	12	95⅛	94⅞	⅞
Kansas City Southern 5s	10	89⅜	¼	⅜
Kansas Gas and Elec. 6s	2	98¾	¾	¾
Kelly - Springfield Tire 8s	37	97⅛	⅛	¼
Louisville and Nash. unified 4s	20	93½	½	½
Manati Sugar 7½s	6	99	99	99
Market St. Ry. 7s	7	97⅜	¼	¼
Midvale Steel cv. 5s	18	87¾	¾	¾
M., K. and T. new pr. lien 5s, A	7	87⅞	⅛	⅛
Do new adj. 5s, A	327	73½	72½	½
Mo. Pacific gen. 4s	88	63½	63	½
New Orleans, T. and M. 5½s	25	90¼	90	90
New York Central deb. 6s	440	111	110¼	¾
Do rfg. and imp. 5s	16	100	99⅞	⅞
New York Edison rfg. 6½s	16	113⅝	⅝	⅝
N. Y., N. H. and H. 7s, francs	190	90½	90	½
Do cv. 6s, 1948	10	80	80	80
N. Y. Telephone ref. 6s, 1941	5	106½	½	½
N. Y., Westchester and Bos. 4½s	6	56¾	56	¼
North American Edison s. f. 6s	11	97¼	97	97
Northern Pacific pr. lien 4s	15	85	84¾	¾
Do new 5s, D	10	107	107	107
Northwestern Bell Tel. 7s	3	108½	⅜	½
Oregon - Wash. R.R. and Nav. 4s	25	82⅞	82	¼
Pacific Gas and Elec. 5s	9	94	94	94
Pacific Tel. and Tel. 5s, 1952	22	98½	½	½
Pere Marquette rfg. 5s	11	98	97½	98
Phila. Co. rfg. 6s	28	103¼	⅛	¼
Phila. and Reading C. and I. 5s	1	101	101	101
Pierce - Arrow 8s	11	84¾	⅝	¾
Public Service 5s	1	104⅜	⅜	⅜
Punta Alegre Sugar 7s	24	106	105¾	106
Reading gen. 4½s	3	94	94	94
Republic Iron and Steel s. f. 5s	3	94⅝	⅝	⅝
St. L. and S. F. pr. lien 4s, A	40	71⅞	¾	¾
Do inc. 6s	127	76	75½	½
St. L. Southwest. con. 4s	6	86¼	86	86
Seaboard Air Line con. 6s	23	84½	¼	½
Do adj. 5s	13	71¾	71	¾
Sinclair Con. Oil col. 7s	84	91⅛	½	½
Sinclair Crude Oil 5½s	8	100¼	¼	¼
Sinclair Pipe Line 5s	1	84½	½	½
Southern Pacific cv. 4s	14	97¼	97	97
Do rfg. 4s	84	89½	¼	¼
Southern Railway gen. 6½s	1	107	107	107
Do 4s	42	74½	¼	¼
Southwestern Bell Tel. rfg. 5s	14	90½	½	½
Standard Gas and El. cvt. 6½s	3	102⅝	¼	¼
Tenn. Electric rfg. 6s	4	98½	¼	⅛
Third Avenue adj. 5s	10	47	46¼	47
Union Pacific 1st 4s	22	91¾	¾	¾
U. S. Rubber 5s	120	85¼	84⅞	85
U. S. Steel s. f. 5s	14	104⅞	¾	⅞
Va. - Car. Chem. 7s	303	05⅞	⅞	⅞
Virginia Ry. and Pow. rfg. 5s	3	93⅞	⅞	⅞
Virginian Ry. 5s	43	96⅝	96	½
Western Electric 5s	41	99	98¾	⅞
Western Maryland 1st 4s	35	64½	64	64
Western Pacific 5s	16	90½	⅜	½
Westinghouse Electric 7s	3	108¼	108	¼
Willys - Overland 1st 6½s	17	99¼	98¾	¾
Wilson and Co. 1st 6s	2	89½	⅝	⅝
Youngstown Sheet and Tube 6s	21	95¾	½	½

MANY GROUPS ON CURB ACTIVE

NEW YORK, Nov. 14.—Trading on the curb exchange was active in many groups again today but movements were irregular, especially in the baking shares. United Bakeries started at 129⅞ and went to above 134 while Ward Baking "B" after showing a fractional loss moved up two points on heavy trading. Continental "A" stock opened up 6 points at 100 followed by a reaction of some two points on heavy trading. Continental "A" stock opened up 6 points at 100 followed by a reaction of some two points but was again strong in the afternoon. Goodyear Tire was one of the most prominent features, the heavy dealings for some time past increasing in volume and the broader demand carried it up three points to 17½.

Radio issues also were prominent, transactions in these stocks indicating heavy public participation but attracting chief attention was the appearance of important interests as buyers of Thermoydne, which was the strongest of the group. Fried Eisman made a fractional advance and there was a good volume of business in Dubilier which rallied after a fractional decline.

INDUSTRIALS	Sales	High	Low	Close
Allied Packing	100	9¼	9¼	9¼
Am. Gas and El. new	1300	98¾	98	98
Am. Pow and Light new	2700	47¾	47	¾
Am. Stores new	100	40	40	40
Am. Tobacco "B" w i	200	82⅛	82⅛	82⅛
Borden's Cons. Milk	20	130¾	130	130
Brooklyn City R. R. xd.	600	10	9⅞	10
Centrifugal Pipe Corp	600	16½	16½	16½
Chatterton and Sons	100	12¼	12¼	12¼
Childs Co. new	200	36	35¾	35¾
Commonwealth Power Corp.	100	100	100	100
Commonwealth Pow. pfd.	150	80	79½	79½
Cons. Gas and El Balt. new	100	33⅝	33⅝	33⅝
Continental Tob., Inc.	200	24⅛	24⅛	24⅛
Del. L. and W. Coal	150	118½	118	118½
Doehler Die Casting	200	10⅞	¾	¾
Dubilier C. and R.	1900	54½	53	54
Durant Motors	1900	19	18¼	19
Duz Co. Inc.	300	24¾	½	½
East Penn. Electric	150	61	61	61
Elec. Bond and Share pfd.	70	102¾	½	¾
Federated Metals	700	32¾	32	¾
Gillette Saf. Raz.	10	328	328	328
Gillette Saf. Raz. new	700	58¼	58	58
Glen Alden Coal	100	125	125	125
Goodyear Tire	22300	17½	14¾	17½
Grand Stores	100	67½	67½	67½
Hall Signal	100	4	4	4
Hazeltine Corp.	2000	34¼	33¾	34¼
Hoe and Co. R	100	50	50	50
Inter-Ocean Radio	200	15¾	15¾	15¾
Jones Radio Mfg.	1200	8¾	8	¾
Lehigh Power Sec.	100	85⅝	85⅝	85⅝
Lehigh Val. Coal Co.	16500	41¾	⅛	½
Lehigh Val. Coal Sales	200	86⅝	½	½
Mesabi Iron	800	2⅞	2⅞	2⅞
Middle West Util	200	77	76½	77
National Leather	200	4⅞	⅝	⅝
Nat. Power and Light	10	162	162	162
Nat. Tea Co. new	20	233	233	233
New Jersey zinc	20	176	175	176
New York Tel. pfd.	350	110⅞	¾	¾
Nickel Plate pfd. w i	300	83¼	82¼	83¼
Omnibus Corp. ctf. pfd.	100	88	88	88
Paige Detroit Motor	100	15½	15½	15½
Pathe Exchange "A"	75	44¼	43¾	43¾
Pitts. Term. Coal wi	200	52	52	52
Pitts. Term. Coal pfd. w i	100	82	82	82
Pyrene Mfg.	100	10¾	10¾	10¾
Radio Corp.	3900	6⅞	⅝	⅞
Roya Radio ctf.	200	11½	11	11
Silica Gel. Prod. ctf.	700	12	11¼	12
Singer Mfg.	10	195	195	195
South. Coal and Iron	500	18	16	18
Standard Motors	200	3⅝	½	⅝
Standard Publishing	200	27	27	27
Sturz Motor	700	5½	4¾	4⅞
Swift International	1900	33	32⅝	32⅝
Swift and Co.	10	118	110	110
Tenn. El. Powo.	100	40½	40½	40½
Todd Shipyards	52	42	41	41½
Tower Mfg. Corp.	100	26	26	26
United Bakeries	1700	134¾	129⅞	133

	Sales	High	Low	Close
United Bakeries pfd.	700	106	104	104
Ward Bak. Corp "A"	100	124	124	124
Ward Bak. Corp "B"	9100	40⅝	38⅝	39
Ward Bak. Corp. pfd.	900	96¾	94	95⅝
Ware Radio Corp.	400	26	25⅝	26
Western Power	100	34¼	34¼	34¼
White Rock	100	15⅞	15⅞	15⅞
Yellow Taxi Cab N. Y.	300	17½	¼	¼
STANDARD OILS				
Anglo American Oil	200	17½	17½	17½
Buckeye Pipe Line	60	64	63	63
Chesebrough Mfg.	100	48¼	48¼	48¼
Cumberland Pipe	40	138	137	137½
Eureka Pipe Line	20	94½	94	94
Humble Oil	200	38½	38½	38½
Imperial Oil, Canada	650	111	110	110
Indiana Pipe Line	40	80	79	80
International Pet.	6200	21¼	20⅝	21⅛
New York Transit	50	66	65	65
Northern P. L.	270	82	75½	82
Ohio Oil	100	67½	67½	67½
Penn. Mex. Fuel	100	34½	34½	34½
Prairie Oil and Gas	270	213	211	213
Prairie Pipe Line	40	105½	105	105
Solar Ref.	10	198	198	198
Southern Pipe Line	20	92	91½	92
South Penn Oil	190	146	140	144
Standard Oil of Ind.	8,100	60¾	⅝	⅝
Standard Oil of Kansas	200	39⅞	¾	⅞
Standard Oil of Ken.	200	119⅞	¾	¾
Standard Oil of Neb.	20	246	240	246
Standard Oil of N. Y.	2600	45⅛	44½	44½
Standard Oil of Ohio	30	318	317	317
Swan and Finch Oil Corp.	150	25	25	25
Vacuum Oil	300	80⅞	⅞	⅞
MISCELLANEOUS OILS				
Boston Wyoming	800	88	88	88
Mutual Oil ctfs	4300	1¼	⅛	⅛
DOMESTIC BONDS.				
Allied Packer 8s	6	87¼	86	87¼
Aluminum 7s, 1925	2	102¾	¾	¾
Do 1933	1	107¼	¼	¼
Am. Gas and El. 6s	19	95¼	⅛	¼
Am. Ice Co. 7s	13	102¼	⅛	⅛
Pure Oil 6½s	32	96½	⅜	⅜
Sloss Sheffield 6s	16	102	101¾	102
South. Cal. Edison 5s	8	93¼	¼	¼
Standard Gas and Elec. 6½s	30	102¼	¼	½
St. Oil of N. Y. 7s, 1929	15	105½	½	½
Do 1930	1	105½	½	½
Do 1931	9	105⅜	½	½
Swift and Co. 5s	7	95	94⅞	⅞
United Rys. of Havana 7½s	7	108⅝	⅞	⅞
Vacuum Oil 7s	7	107	107	107
Webster Mills 6½s	1	101½	½	½
FOREIGN BONDS				
Industrial Bk. of Finland 7s	12	95½	95	⅛
King. Netherlands 6s, 1972	7	101⅛	101⅛	101⅛
Rep. Peru 8s, 1932	2	99	99	99
Rep. Poland 6s	1	73	73	73
Russian 6½s ctfs N. C.	5	14¼	14¼	14¼
Solvay and Co. 6s	4	101	101	101
Swiss 5s	5	100¼	100¼	100¼

FOREIGN EXCHANGE

NEW YORK, Nov. 14—Foreign exchanges steady; quotations in cents; Great Britain demand $4.63¼; cables $4.63½; sixty day bills on banks $4.60½.

Francs demand 5.29c; cables
Italy demand 432¾; cables 433¼.
Belgium demand 484½; cables 485.
Germany demand 23.81.
Holland 40.07.
Norway 1479.
Sweden 2680.
Denmark 1761.
Switzerland 1926.
Spain 1360.
Greece 180.
Poland 19¼.
Jugo Slovakl 2.98¼.
Austria .0014⅛.
Rumania 55.
Argentina 37.95.
Brazil 1170.
Tokio 38¾.
Montreal 100.

LOCAL FIRM TO PREPARE PLANS FOR MANCHESTER SCHOOL

Arthur DeVoss of the firm DeVoss and Donaldson arrived home today from Manchester, where his firm landed a contract to prepare plans and specifications for a new $75,000 high school which will be of fireproof construction.

The voters of Manchester recently balloted favorably upon a $75,000 bond issue for a new high school. The town has a building used as an auditorium and gymnasium.

The high school, to be built of brick, steel and concrete will contain a large assembly room, 12 class rooms, recitation rooms, manual training and domestic science rooms, laboratory, rest room and offices.

Plans are to be rushed to completion so that bids can be received and ready for opening January 30.

MANCHESTER, N. H., Nov. 13—According to a statement today by an official of the Amoskeag Manufacturing company, the entire plant here will be operated at capacity as soon as it is possible to prepare the various units.

The Amoskeag, operating at capacity, employs approximately 18,000 operators manufacturing cotton and worsted goods. For the past four months the mills have been operating but a few departments at about three days a week.

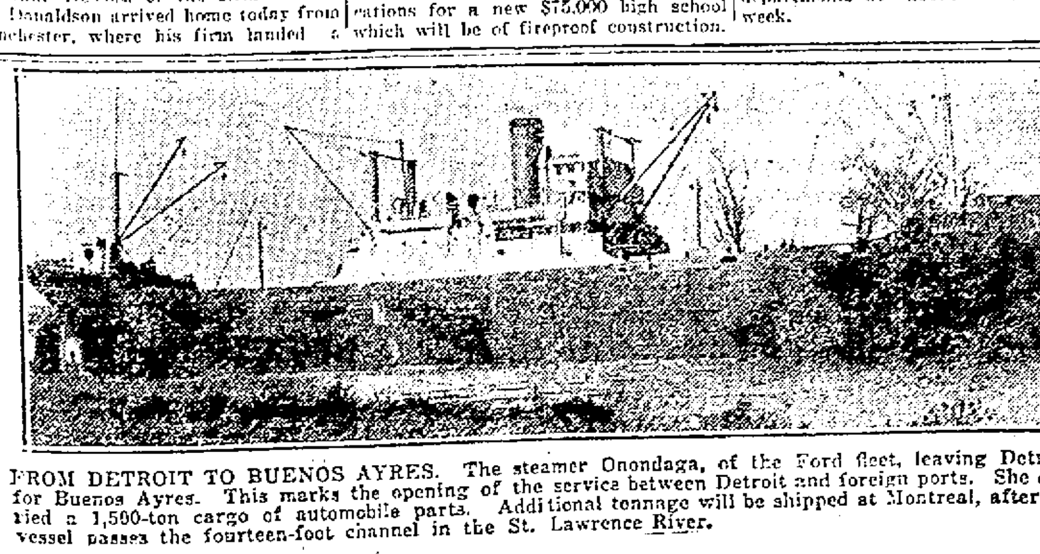

FROM DETROIT TO BUENOS AYRES. The steamer Onondaga, of the Ford fleet, leaving Detroit for Buenos Ayres. This marks the opening of the service between Detroit and foreign ports. She carried a 1,500-ton cargo of automobile parts. Additional tonnage will be shipped at Montreal, after the vessel passes the fourteen-foot channel in the St. Lawrence River.

-YOUR HOLIDAY ADVERTISING WILL NOT BE COMPLETE-

Without Using The Shop-O-Scope In The Times Classified Section

THE PORTSMOUTH DAILY TIMES

Classified Advertising

All ads are restricted to their proper classification and to the regular Portsmouth Daily Times style of type.

CLASSIFIED RATES

Daily rate per line for consecutive insertions:

	Charge
Seven days	7c
Three days	8c
One day	9c

No advertisement taken for less than 30 cents.

Advertising ordered for irregular insertions takes the one-time insertion rate. No ad taken for less than basis of three lines.

Charged ads will be received by telephone.

Ads ordered for three or six days and stopped before expiration will only be charged for the number of times the ad appeared and adjustment made at the rate earned.

Special rate for yearly advertising upon request.

Errors in advertisement should be reported immediately. The PORTSMOUTH DAILY TIMES will not be responsible for more than one incorrect insertion. Telephone 446 and ask for an ad-taker.

CLASSIFICATIONS

ANNOUNCEMENTS
1—Deaths
2—Cards of Thanks
3—In Memoriam
4—Flowers and Mourning Goods
5—Funeral Directors
6—Monuments and Cemetery Lots
7—Personals
8—Religious and Social Events
9—Societies and Lodges
10—Strayed, Lost, Found

AUTOMOTIVE
11—Automobiles For Sale
12—Auto Trucks For Sale
13—Auto Accessories, Tires, Parts
14—Garages—Autos for Hire
15—Motorcycles and Bicycles
16—Repairing—Service Stations
17—Wanted—Automotive

BUSINESS SERVICE
18—Business Service Offered
19—Building and Contracting
20—Cleaning, Dyeing, Renovating
21—Dressmaking and Millinery
22—Heating, Plumbing, Roofing
23—Insurance and Surety Bonds
24—Laundering
25—Moving, Trucking, Storage
26—Painting, Papering, Decorating
27—Printing, Engraving, Binding.
28—Professional Services
29—Repairing and Refinishing
30—Tailoring and Pressing
31—Wanted—Business Service.

EMPLOYMENT
32—Help Wanted—Female
33—Help Wanted—Male
34—Help—Male and Female
35—Solicitors, Canvassers, Agents.
36—Situations Wanted—Female
37—Situations Wanted—Male

FINANCIAL
38—Business Opportunities
39—Investments, Stocks, Bonds
40—Money to loan—Mortgages
41—Wanted—To Borrow

INSTRUCTION
42—Correspondence Courses
43—Local Instruction Classes
44—Musical, Dancing, Dramatic
45—Private Instruction
46—Wanted—Instruction

LIVE STOCK
47—Dogs, Cats, Other Pets
48—Horses, Cattle, Vehicles
49—Poultry and Supplies
50—Wanted—Live stock

MERCHANDISE
51—Articles For Sale
51A—Barter and Exchange
52—Boats and Accessories
53—Building Materials
54—Business and Office Equipment
55—Farm and Dairy Products
56—Fuel, Feed, Fertilizers
57—Good Things to Eat
58—Home-Made Things
59—Household Goods
60—Jewelry, Watches, Diamonds
61—Machinery and Tools
62—Musical Merchandise
62A—Radio Equipment
63—Seeds, Plants, Flowers
64—Specials at the Stores
65—Wearing Apparel
66—Wanted—To Buy

ROOMS AND BOARD
67—Rooms, With Board
68—Rooms, Without Board
69—Rooms for Housekeeping
70—Vacation Places
71—Where to Eat
72—Where to Stop in Town
73—Wanted—Rooms or Board

REAL ESTATE FOR RENT
74—Apartments and Flats
75—Business Places for Rent
76—Farms and Land for Rent
77—Houses for Rent
78—Office and Desk Room
79—Shore and Mountain—For Rent
80—Suburban for Rent
81—Wanted—To Rent

REAL ESTATE FOR SALE
R—Brokers in Real Estate
82—Business Property for Sale
83—Farms and Land for Sale
84—Houses for Sale
85—Lots for Sale
86—Shore and Mountain—For Sale
87—Suburban for Sale
88—To Exchange—Real Estate
89—Wanted—Real Estate

AUCTIONS—LEGALS
90—Auction Sales
91—Legal Notices.

ANNOUNCEMENTS

Personals 7

BENARD—I will not be responsible for any debts contracted by any others than myself.
(Signed) GEORGE BENARD.

MOORE—I will not be responsible for any debts contracted by my wife, Grace Moore.
Signed by FLOYD MOORE.

Societies and Lodges 9

MASONS—Special meeting of Mt. Vernon Chapter, Friday Oct. 14, 7 p. m. Work.

Strayed, Lost, Found 10

BROWN SILK HOSE—Lost between Marting's and Second street. Phone 1047-Y. Reward.

BUNCH OF KEYS—Mainly flat, lost. Return to 1110 Fourth street and receive reward.

ELEVEN DOLLARS—In bills, lost between 1220 Offnere and Chillicothe street. Return to 1220 Offnere and receive liberal reward.

LOST, STRAYED OR STOLEN—

At SEVENTH AND ADAMS STREET, ONE HOUND. WHITE WITH BLACK AND TAN SPOTS. ANSWERS TO NAME OF SPOT. REWARD FOR INFORMATION LEADING TO RECOVERY. CALL 312 OR 2127-X.

TIRE AND RIM—LOST ON THE BUENA VISTA PIKE. PHONE 697-Y. REWARD.

AUTOMOTIVE

Automobiles For Sale 11

1922 AND 1923 FORDS—

Good tires and in perfect mechanical condition. Watkins Motor Car Co. Phone 870.

BARGAINS—In used cars. MacDonell-Buick Co. 1628 Gallia St. Phone 2590.

BUICK COUPE—

Just a year old, absolutely looks like new. Save yourself one thousand dollars. Watkins Motor Car Co. Phone 870.

CHEVROLET SEDAN—

1923 MODEL—Balloon tires, disk wheels, snubbers, etc. Extra tire and rim. A real bargain.

SEE SMITH
Chevrolet Sales Rooms
2nd and Chillicothe

EXTRA GOOD USED CARS—Terms arranged. Don't fail to see our list before you buy. Glockner's Garage, 2nd and Chillicothe.

FORD COUPE—In good condition. Extra accessories. Good tires. Will sacrifice. Phone 945-X.

FORD—Roadster, 1924 model. Fine condition. Phone Sciotoville 24-K.

MAXWELL—Four door sedan. 1923 model. Fully equipped. In excellent condition. Will take good Ford touring or coupe in trade. Phone 2262.

NEW CAR CLEARANCE SALE—

CARS ABSOLUTELY NEW BELOW COST.
ONE 1925 MOON SEDAN.
ONE 1925 GRAY SEDAN.
One 1925 GRAY COUPE.
ONE 1925 GRAY TOURING.
ONE MOON COUPE.
ONE 1925 GRAY 1 TON TRUCK.
ALL OF THE ABOVE CARS ARE BRAND NEW AND PRICED BELOW COST.
WINDEL MOTOR CAR CO.
914-6TH STREET.
PHONE 426
CASH OR TERMS.

OVERLANDS—"Buy Overlands First, Because 'Overlands Last.'" F. E. Bower, Robinson and Offnere Sts. Phone 159.

REAL BARGAINS—

FORD 4-DOOR SEDAN	$600
REO SEDAN	$1000.00
DODGE TOURING	$275
CHEVROLET COUPE, NEW,	$600
FORD TRUCK WITH MOVING VAN BODY	$450
REO TRUCK	$445

JOHNSON BROS.
926 GALLIA ST.

USED CAR BARGAINS—

1 CHEVROLET TOURING CAR—1923 model with extras, $275.

1 FORD TOURING—1923 model. Starter, good tires. $175.

2 CHEVROLET ROADSTERS—1922 models. Real bargains.

4 CHEVROLET COUPES—1923 models. Good running order.

THESE CARS—Are all priced right to sell quickly. Terms arranged.

SEE SMITH
Chevrolet Sales Rooms
2nd and Chillicothe

Auto Trucks For Sale 12

FORD TRUCK—In running order $75 cash. Central Hardware Co. See 1628 Sixth.

Auto Accessories, Tires Parts 13

AUTO TOPS OF QUALITY—Reasonably priced. $10 up. Shreick's, Court between Front and Second Sts.

Garages—Autos For Hire 14

5TH ST., 906—Garage for rent. Phone 2769-L.

WALLER ST., 1825—Garage for rent for one car. Phone 1561-R.

WE STORE CARS—By day, week or month. We also wash them. Try us. Universal Motor Co. 1112-1120 Gallia St.

WILLIAMS ST., 1813—Garage for rent. Paved alley. Phone 1769-X.

Repairing, Service Stations 16

AUTOMOBILE REPAIRING — Expert work on your car. Very reasonable charges. See us. Hancock and Jenkins, 3814 Gallia. Phone Boston 20.

AUTOMOBILE STORAGE—

WE STORE CARS, BY DAY, WEEK OR THE MONTH. THE BEST AND LARGEST FIRE PROOF GARAGE IN THE CITY. ASK FOR RATES.
UNIVERSL MOTOR CO.
PHONE 62 1112GALLIA ST.

AUTO TOPS—And upholstering. First class work, promptly done. Fourth Street Garage. 919 Fourth street.

NEEDLESS reading-effort is eliminated by the systematic arrangement of the A-B-C Classified Ads.

AUTOMOTIVE

Repairing, Service Stations 16

AUTO WRECKING—We specialize in wrecking cars so why pay a big price for new parts. We can save you from 40 to 75 per cent. Guaranteed in serviceable condition. Portsmouth Auto Wrecking Co., 1228-11th St. Phone 3153.

FENDER AND BODY WORK—We fix your car at a small cost. Why be ashamed of it? Independent Radiator Works 1651 Robinson Ave.

PREPARE YOUR CAR FOR WINTER—

We do painting and wood trimming; make new tops, curtains. Brake relining our specialty.

DENNISON & HOLCOMB
419 SECOND ST.

WE DRESS TOPS AND CURTAINS—Authorized Simoniz Service Station. 1651 Robinson Ave. Phone 2928.

BUSINESS SERVICE

Business Services Offered 18

ALL KINDS—Umbrellas recovered and repaired. Lowest prices. 713 Chilicothe St

BRING US YOUR GLASS TROUBLES—We have experts for this work. Broken windshields and door glass replaced. Window lights put in. Our Mr. Scott is one of the best men on making mirrors or resilvering old ones in southern Ohio. Work guaranteed. We call for and deliver your mirror. Sommer Brothers, 220-222-224 Market St.

COLLECTIONS—Experienced collectors. Old or bad accounts promptly collected. Prompt reports. Reliable Collection Service, 815 Fourth St. Phone 3198. Open evenings.

HAND MADE FLOWERS—And embroidery work. Leave your Christmas orders now. Work can be seen at 709 John street or phone 1378-L.

Dressmaking and Millinery 21

RELINING WANTED — Coats and jackets to reline. Chester Kerr, 1610 8th street. Phone 2532-L.

Insurance And Surety Bonds 23

W. H. WILSON—
General Insurance.
Phone 3075-X.

Moving, Trucking, Storage 25

HAULING WANTED—All kinds. Quickest and best of service. Phone 1766.

MOVING—Wanted with covered truck. Heavy hauling. Harris Transfer Co. Phone 1118-L or 1557-X.

Professional Services 28

RHEUMATISM SUFFERERS—

We can save you pain, money and time. Burt & Burt, Mineral Vapor Bath Parlors. Phone 916-L. 1609 Robinson Ave.

Repairing and Refinishing 29

PARASOLS, UMBRELLAS— Repaired, recovered, to any extent. Opposite Mercy Hospital. Phone 238S-L.

WANTED—Your shoes to repair. Men's PANCO or leather half soles, $1.00. Ladies' 75c. All work and material guaranteed. Work called for. Phone 3025-X. Better Repair Shoe Shop, Ninth and Waller Sts.

EMPLOYMENT

Help—Wanted—Female 32

CHOCOLATE DIPPER—Lady wanted to dip chocolate. The classic. 5th and Chillicothe Sts.

EXPERIENCED STENOGRAPHER—And bookkeeper. Apply in writing, P. O. box 348 or phone 1931.

GIRL—Experienced. Over 18 years old. Apply Classic.

GIRL—To work after school for room and board. Phone 889-L.

SALESWOMAN—Wanted that knows how to sell coats and dresses. Apply at The Sample Shop, Sixth St.

Help Wanted — Male 33

BOY—Wanted, over sixteen years for steady work. Pepper's store.

NEWSBOYS—

Wanted boys to sell The Morning Sun on streets. Hustling boys make between 75c and $1.50 before school hours. Call at Circulation Department between 3 and 6 p. m.

Help — Male and Female 34

SALESMEN AND SALES LADIES WANTED—You may be the man I am looking for. We guarantee you to earn $100 or more weekly and we mean every word of it. Through our up-to-date method and full hearted cooperation we will show your actualities. Experience not necessary. Join our Live-Wire Organization and become a master of salesmanship. Apply from 9 to 12, 1117 Clay street. Phone 305. Evenings phone 1278-L. Charles E. Wilson Company.

YOUNG MEN AND WOMEN—Desiring pleasant positions with local firm that will net $35.00 to $75.00 per week. Write 215 Masonic Temple.

Situation Wanted—Female 36

NURSING—Wanted to do by practical nurse. Confinement cases preferred. Phone 1188-L.

POSITION—Wanted as housekeeper in or out of city. Motherless home preferred. Can help children in school work and music. Phone 2350-R.

FINANCIAL

Investments, Stocks, Bonds 39

A 6 PER CENT SAVINGS—Account in the Portsmouth Savings and Loan Co., 23 First Nat'l Bank Build., makes a safe, sound investment for your savings. Marvin C. Clark, Secy.

LIVE STOCK

Dogs, Cats and Other Pets 47

CHRISTMAS IS NEAR AT HAND—Order your Christmas pets early. Wamsley Pet Shop. Cor. Sixth and Findlay.

RABBIT DOG—For sale. Address Earl Jones, Lyra, Ohio.

RABBIT HOUND—For sale. Good young rabbit hound. E. L. Kirkendall, Rushtown, Ohio.

RABBIT HOUND—For sale about 3 years old. Good for rabbits. Price $10.00. 1206 Gay.

RABBIT HOUND—A good one. $10. Phone Boston 183-L. 3105 Walnut St.

Horses, Cattle, Vehicles 48

COWS—2 jersey cows for sale. Theodore Carver, Hinkley Hollow, New Boston.

HORSES AND WAGON—Team of horses. Cheap for sale. Phone 2734-M.

SHOP-O-SCOPE
Is Not an Experiment!

The Shop-O-Scope has pleased the holiday shoppers in practically every city in the United States for the past several years.

It has filled a want expressed plainly in many cities.

It has enabled the newspaper readers to make up their minds what to buy.

From a large list of desirable gifts advertised by merchants in one section of the paper.

Don't fail to investigate the Shop-O-Scope before placing your holiday advertising.

Reader attention, low cost, daily advertising — direct returns are the advantages.

Call the Times Classified Department now. Ask for a solicitor to call.

Call 2900

LIVE STOCK

Horses, Cattle, Vehicles 48

PIGS—15 head. Phone 920-Y. W. T. Mauk, Hayport road, Wheelersburg.

MERCHANDISE

Articles For Sale 51

LIBRARY TABLE—Handsome oak library table. Prince Albert coat. In fine condition. Phone 391.

SHOT GUN—12 gauge double barreled shot gun for sale. 1404-12th St.

WIRE FENCE—75 ft. good wire fence for sale. Will sell cheap. Phone 1561-R. 1825 Waller Street.

Fuel, Feed, Fertilizers 56

CALF MEAL—Portsmouth Meal and Feed Mills. 435 Front. Phone 109.

CORN—Soft and assorted corn at the crib ½ mile beyond Dry Run store, on West Side. Call C. F. Tracy. Phone 814 or M. V. Brown. Phone 4600-R.

PURINA—Chow chow lowers the cost of producing milk. The Coburn Bros. Co. Phone 745.

Good Things To Eat 57

FRUIT CAKES—For sale, 45c a lb. Phone 1032-X.

Household Goods 59

BOSS—Water power washing machine. Good as new. Also a child's Chautauqua blackboard. Phone 1529-L. 2102 18th St.

COAL HEATING STOVE—For sale. Inquire at 915 Gallia St.

FOSTER COAL HEATERS— And ranges, Reznor gas heaters, Clark Jewel gas ranges, Foster combinations. High quality; low prices. Sommer Brothers, 220-222-224 Market St.

FOSTER'S QUICK SERVICE—The most efficient coal and gas range in the city. See them at Sommer Brothers, 220-222-224 Market street.

FURNITURE AND STOVES—Closing out sale of furniture and stoves at 1015 Waller street. Prices reduced. H. Cassal.

HOOVER SWEEPER—Good condition. See Pancoast, care of Anderson Bros.

KITCHEN TABLE, RANGE—Good condition. Also printed linoleum about 10x10. Will sell cheap for quick sale. Chas. Taggart. 1508 Jackson.

OAK LIBRARY TABLE—Rocker and davenette. Phone 2181-L. 1530-7th.

TABLE RANGE—And small gas range Will sell cheap. 2129-8th St.

Machinery and Tools 61

ENGINE—For sale cheap. 4 H. P., gas or gasoline engine. 1412 Gallia.

Musical Merchandise 62

BABY GRAND PIANO—

TO ANYONE INTERESTED—In the purchase of a strictly high grade Baby Grand Piano, at less than half price, call at once. No price quoted over phone.

BALDWIN PIANO CO.
818 Chillicothe St.

IDEAL PIANO BARGAINS—

STARR—Demonstration player. Save $200. Bench and Roll.

REMINGTON PLAYER—Cost $675 will be sold for balance due.

UPRIGHT PIANOS—$90 up. Phonographs, Pathe, Columbia, Edison $35 up.

Your own Terms.

GASSARD
737 2nd St.

IT'S NOT TOO LATE—Join our Brunswick Xmas Club. Easy payments. Summers and Son. 506 Gallia.

REAL PIANO BARGAINS—

KRELL—Demonstration player. save $250, bench, scarf and 25 music.

AUTO PLAYER—Large style case. Save $200.00, bench, scarf and 25 rolls music.

ROYAL PLAYER—Cost $750.00, will be sold for balance due. Bench, scarf and 32 rolls music.

UPRIGHT PIANOS—$90.00 up. Terms arranged to suit purchaser.

R. P. SEILER
804 Chillicothe St.

THE BALDWIN PIANO—

GRAND PRIX, PARIS, 1900.
GRAND PRIZE, ST. LOUIS, 1904.
GRAND PRIZE, LONDON, 1914.
GRAND PRIZE, ROME, 1923.
FLOYD E. STEARNES, Rep.
PHONE 2037.
PORTSMOUTH'S LEADING PIANO HOUSE.
818 CHILLICOTHE

VICTROLA—$175.00 rich tone, cheap if sold at once. In rear of 842 Front.

Specials At The Stores 64

FACTORY PRICES ON LIGHT BULBS—Buss lamps $2.00. Big stock of flash lights and fresh batteries. Central Hardware Co. Park Court.

MERCHANDISE

Specials At The Stores 64

TRUNKS AND CASES—We manufacture and sell at reasonable prices, trunks and cases of all kinds. Langwell Luggage Shop. Bond at Gallia. Phone 1415-X.

Wearing Apparel 65

CLOTHING & SHOES—Closing out sale of clothing and shoes at 1024 Ninth. H. Cassal.

DRESS—Dark blue silk. Size 38. Phone 3077.

Wanted To Buy 66

COOKING RANGE—Wood and coal combined preferred. Call Farm phone 4921.

FURNITURE—We pay highest prices for used furniture. Furniture Exchange, 510 Second St. Phone 2612-X.

MEN'S SECOND HAND CLOTHING—Wanted. Best prices. Phone Boston 145-Y. 4019 Gallia St. New Boston.

USED FURNITURE WANTED—We pay the best prices for your used furniture. Phone Boston 71.

ROOMS AND BOARD

Rooms With Board 67

2ND ST., 709—2 men wanted to room and board. Phone 2202-X.

4TH ST., 814—2 gentlemen wanted to room and board. Phone 756-X.

9TH ST., 732—Two housekeeping rooms. Ground floor. Private.

Rooms Without Board 68

3RD ST., 1222—Sleeping room with furnace. Phone 1805-G.

4TH ST., 605—Nice sleeping room. Modern. Phone 708-W after 6 p. m.

4TH ST., 632—1½ squares from Chillicothe. Sleeping rooms. Modern. Phone 744.

6TH ST., 626—Furnished room. Modern, 1½ squares from Post Office. Phone 463-L.

7TH ST., 1525—Sleeping room. Also garage. Phone 1749-Y.

7TH ST., 1625—Sleeping room for rent. Inquire after 5:30 p. m.

8TH ST., 1715—Sleeping room for one or two gentlemen. Phone 3108-W.

CENTER ST., 1306—Sleeping rooms for one or two gentlemen. Also garage. Phone 1165-R.

CENTRALLY LOCATED—Three first class sleeping rooms for rent Friday. 513 Offnere St.

COURT ST., 725—Furnished front bedroom with privilege of garage. Phone 392.

SIXTH ST., 541—

FIRST CLASS ROOM FOR GENTLEMEN. 2 SQUARES FROM POST OFFICE.

Rooms For Housekeeping 69

3RD ST., 1115—Two housekeeping rooms with bath.

3RD ST., 525—Furnished light housekeeping rooms. Bath, sink in kitchen.

3RD ST., 1416—Two light housekeeping rooms. Bath, electricity, gas and phone furnished. Phone 2670-L.

3RD ST., 1417—Two furnished housekeeping rooms and garage. Phone 1040-X.

4TH ST., 1312—Two furnished light housekeeping rooms. Bath, heat and light furnished.

4TH ST., 613—Two nicely furnished light housekeeping rooms. Electricity. Access to bath and phone.

5TH ST., 536—Two nicely furnished light housekeeping rooms. In rear.

5TH ST., 1518—Two furnished rooms. Bath, electricity and use of laundry. Private entrance. No children. Call 1050-R.

6TH ST., 818—Modern housekeeping rooms. Also sleeping rooms.

9TH ST., 610—2 light housekeeping rooms. Downstairs. Phone 1220-R.

11TH ST., 1234—2 unfurnished rooms with or without garage.

11TH ST., 1545—2 furnished rooms and kitchenette. Downstairs.

11TH ST., 1412—Furnished light housekeeping rooms. Modern. Phone 847-R.

18TH ST., 1041—Furnished light housekeeping rooms. References. Phone 2694-R.

CENTER ST., 1310—2 or 3 light housekeeping rooms. Phone 1165-L.

CENTRALLY LOCATED—Two newly furnished light housekeeping rooms in modern home. Phone 1337-X.

DOWNTOWN—Two furnished light housekeeping rooms and garage. Near car line. Phone 1134-W.

FRANKLIN AVE., 1303—2 nicely furnished light housekeeping rooms. Modern. Phone, garage. Phone 2105-X.

FRONT ST., 317—Two newly furnished light housekeeping rooms. Bath, telephone, private entrance. $6 per week. Phone 1845-Y.

GALLIA ST., 1620—2 light housekeeping rooms. Private entrance, bath.

GALLIA ST., 2332—4 room flat. Bath, gas, electricity. $35 month. Phone 765.

GOOD DOWNTOWN LOCATION—Two nicely furnished housekeeping rooms. Phone 577-Y.

KENDALL AVE., 1120—Two light housekeeping rooms. Very modern, with porch. Call 2015-R or 548-L.

LAWSON ST., 1120—3 furnished rooms. Modern. Phone 2235-Y.

NEAR TERMINALS—Two rooms for light housekeeping. All conveniences. Phone 3133-X.

OFFNERE ST., 415—Two large unfurnished rooms or two light housekeeping rooms. Phone 1556-L.

ROOMS — Two light housekeeping rooms. Bath, electricity, use of telephone. No children. Phone 1923-L.

ROOMS—Three unfurnished rooms. Phone 2224-L.

NOTHING succeeds like a successful classified ad

ROOMS AND BOARD

Wanted—Rooms or Board 73

NEAR BUSINESS SECTION—2 modern sleeping rooms. Reliable people. Phone after 7 p. m. 158.

REAL ESTATE FOR RENT

Apartments and Flats 74

4TH ST., 725—4 five room apartments. Caretaker, laundry tubs, tile bath. Inquire Winkel's.

13TH & WALLER—Two modern 5 room flats. All modern conveniences. Electricity, gas, bath, electric washer furnished for family use. Phone 1409-Y. Call 1022 3rd St.

13TH AND WALLER—2 light housekeeping rooms. Well furnished. Phone 1409-Y or inquire 1022-3rd.

FIVE ROOM APARTMENTS—

TWO FIVE ROOM APARTMENTS FOR RENT. MODERN.
PHONE 1973-X.

FRONT ST., 213—3 room flat $16 per month. Farver. Phone 3101.

GALLIA ST., 1308—Downstairs apartment. Electricity and all other improvements.

GLOVER ST., 517—Complete flat for rent. Phone 1122-R.

JOHN ST.—Modern three room flat for rent. Inquire Dr. Morgan's office.

WALLER ST., NEAR 2ND.—Two flats. One four and one five room. Electric washer furnished for family use. All modern. Electricity and gas. Phone 1409-Y. Call at 1022 Third St.

Houses For Rent 77

6TH ST., 1703—6 room house. Inquire 1701-6th.

BEEKMAN HEIGHTS, WEST SIDE—Four room cottage. Inquire 521 Market St.

DEXTER AVE., 1823—House for rent. 3 rooms and basement. Phone 2222-L.

JUST COMPLETED—Six rooms. All conveniences. Good location. Phone 300.

NORTH LINDEN AVE.—New six room house. Hardwood floors and furnace. $50 in advance. Phone 2329-M.

UNION MILLS—Good four room cottage for rent. Has bath and electricity. Phone 686.

VERMONT AVE.—6 room house. Phone 1276-Y.

Wanted To Rent 81

IN GOOD LOCATION—Six room modern house with garage. Phone 1828-L.

REAL ESTATE FOR SALE

Brokers In Real Estate R

A REALTOR—J. E. Shump. 19 year old Real Estate Service. List with us.

REAL ESTATE AND INSURANCE—See us. P. W. Kilcoyne, 52 First National Bank Bldg. Phone 1698.

SHONKWILER W. H.—Invests and deals in local, suburban and farm properties. Phone 1150-L.

SELL NOW—While the selling is good. Call us. We will sell it for you. J. E. Jordan. Phone 2790. Always open.

THE LAND OFFICE—Buys, sells and exchanges homes, business property and farms. Both phones 175.

Business Property For Sale 82

GROCERY—Located on Gallia avenue, New Boston. One of the best locations in town, doing good business. Cheap rent. If you are interested in buying a grocery, don't overlook this chance. Phone Boston 13.

RESTAURANT—Doing good business. Priced right. Good reason for selling. Phone 1060.

Farms and Land For Sale 83

188 ACRES—11 miles from city on paved pike. 110 acres level, balance hill land. Excellent 8 room house, good barn, good outbuildings. Phone 1530-X or 120.

BUY—A lot in Avondale on Rosemount Road. Easy terms. Merle O. Duduit. Room 5 Kricker Bldg.

$1000.00 DOWN—Buys a $5,000.00 farm. 75 acres or more on Lick Run. Phones 1765-L or address 1722 Baird Avenue.

FARMS—All sizes and prices. Good locations and investments. Oscar Tillett, 2023 Gallia. Phone 524-X.

FARM LAND—

40 acres of the finest corn land in the country located at the foot of Market street. Will take city property in trade. Price $4000. Clark and Goodman. Phone 7.

ON TIGER CREEK—Farm for sale. 6 miles from Portsmouth. See Murray, 5 to 9 p. m. at 2017-5th.

Houses For Sale 84

4TH STREET—

Near Offnere. 5 room frame cottage, bath, gas, electricity, newly papered, new garage. Vacant and ready for occupancy. Price $6,650.00. If interested call 2894.

CORNER 24TH AND SUNRISE AVE.—A beautiful seven room Kellystone bungalow. This home has all the conveniences of a strictly modern home. It is a beauty and is being sacrificed in price, as the owner's business has called him to another city at once. Priced to sell quickly with terms. Price $9800. See this now. Brokaw-Long Realty Co. Phone 686.

COTTAGE BARGAIN—Five room frame cottage, water, gas, electricity, pantry, sanitary sink, good roof, new garage, street assessments paid, lot 30x120. Price $5650. Copelan Realty Co. Phone 2521. Evenings call 1617-Y.

DOWN TOWN—

3 MINUTES WALK—From Post Office. 4 room cottage. Newly painted. 2 bedrooms. Small payment and then as rent, this little home will be yours. Price $3,800.00.

WERTZ REALTY CO.
Phone 1497.

EAST END—6 room "L" cottage. Electricity, bath, cabinet mantel, 2 porches, sanitary sink, double garage, nice lot. Would consider small car as part payment. Price only $3150. F. V. Burkhart. Phone 257.

REAL ESTATE FOR SALE

Houses For Sale 84

DOWNTOWN—Four room cottage. All conveniences. Small payment down. Phone 300 or 2673.

GOOD LOCATION—Downtown. Six rooms, all conveniences. Small payment down. Phone 300 or 2673.

HILL TOP HOME—

LARGE 8 ROOM TWO STORY FRAME—On elegant lot on Offnere Hill. Modernly equipped with bath, gas, electricity, double floors, cabinet mantels, pantry, sanitary sink, 4 bed rooms, large sleeping porch, slate roof. Lot 178 feet deep. Has 3 room cottage on rear now rented for $16 per month. Garage and side drive. Reasonable first payment. Price $9200.00.

BIERLEY REALTY CO.
Phone 1499.

HILLTOP, ON CAR LINE—6 room house. Bath, electricity, hardwood floors and finish, basement, garage, corner lot. Easy terms. W. H. Shonkwiler and Son, 1219 McConnell avenue. Phone 1150-L.

HILL TOP—6 room 2 story. Water, gas and bath, pantry, front porch, cellar. A bargain at $3700. F. V. Burkhart. Phone 257.

IN OAKLAND CRESCENT—

BEAUTIFUL—New six room bungalow. Oakland Crescent. Every modern convenience. The most beautiful bungalow in the city. Easy terms. Be sure to see this.

PEEBLES REALTY CO.
Phones 3010—2388.

ONLY $100 DOWN—

DANDY—Little suburban cottage. Here is a real investment and a home for some one. Balance can be paid on easy monthly payments.

PHONE 2595.

ON PAVED PIKE—6 room modern brick home. 4 acres, outbuildings. $6500. Phone 2691-W.

RHODES AVE.—6 room bungalow cottage. 3 bedrooms, water, gas, electricity, bath, sanitary sink, garage. Price $4,700. Phone 2691-W.

RHODES AVE.—Five room two story house, Bath, gas, electricity, basement, garage, 40 ft lot. Newly papered and painted inside and out. Small payment down or will consider other prospects in trade. Harry McNeer. Phone 462.

SCIOTOVILLE—

FOR SALE OR EXCHANGE—Seven room bungalow. Water and gas. Three lots included. A bargain for quick exchange or sale.

W. E. TRIPP REALTY CO.
Phone 435 or 680.

SUMMITT ST., 1913—Four room cottage. Phone 3166-Y or call at 2014 Summitt St.

TEN ROOM BRICK—

TWO APARTMENT—Down town. Modern. All conveniences, large lot, double garage, rental $100.00 per month. Will sell on terms, might consider other real estate in exchange. Price $10,000.00

W. W. WEIDNER CO.
Phones 196 and 2601.

WALNUT ST.—Beautiful five room bungalow. Modern in every respect. 40 ft. lot. Easy terms. Price $4700. A. D. Arthur, Phone 2504.

CLASSIFIED ADS untie buying and selling knots.

REAL ESTATE FOR SALE

Lots For Sale 85

BUILDING LOT FOR TRADE—

BEAUTIFUL—West Side lot, 50x150, gravel street, graded school, bus service. Price $500. Exchange for Ford Automobile or second mortgage. Will take or pay cash difference.

J. E. HANNAH,
512 Second St.

LOTS—6 good camp sites. W. T. Mauch, Hayport road, Wheelersburg, Phone 920-X.

SCIOTOVILLE, AUBURN AVE.—3 lots for sale. Price reasonable. Phone 2663-X or C. H. Ach, South Webster, Ohio.

SPECIAL LOT SALE—In Nauroo. Fifteen days only. A splendid investment. Your choice of lots. $10.00 cash. Balance at $5.00 per month. W. E. Tripp Realty Co. Phone 680 or 2367-L.

TENTH STREET, NEAR WASHINGTON — Building lot. 35x132. Easy terms. Phil Jacobs, 737 Third.

Wanted—Real Estate 89

LOT WANTED—South of 21st street, east of Waller street. Call 2187 or 831-Y.

WILL PAY CASH—For a modern four or five room cottage in a desirable location. Phone 2894 or 911-Y.

CLASSIFIED DISPLAY

Hill Top Home Bargain

Dandy six room, modern, 2 story home. Almost new. On a large lot. Has 20 year guarantee surface slate roof.

Has bath, gas and electricity. Full basement. Piped for furnace.

Three nice bedrooms and four presses. Large living room with tapestry mantel. Open stairway. Roor for side drive.

A beautiful well built home. For quick sale. Price only $6300. Small cash payment. Balance on easy monthly payments.

Young & Young REALTORS
EAST SIDE 837 GALLIA STREET

PHONE 2595
Open every evening except Sunday

THE PROFIT you win from the classified section today urges you to read the classified offers every day.

HIGH QUALITY and low prices—in merchandise offered in this classified column.

NOW TURN to the section of service and read the classified orders

MAKE it a daily habit to read all the classified ads.

Pianos and Players

We Have On Hand For The Christmas Trade

A Splendid Stock Of High Grade Players And Pianos

Don't Fail To Ask About Our Christmas Payment Plan

The Most Unusual Offer Ever Made To Purchase Established Makes Of Pianos

R. P. SEILER

The Old Reliable Piano House
804 Chillicothe
Next Door To Gas Office

HOLLOW TILE

Have about four thousand hollow tile for sale at the Church of Christ, Summitt and Grant Streets. See Mr. Newman at Summitt and Grant.

STUDY IN ALCOHOL

First Inebriate—What'll you have?

Second Inebriate—Who?

First Inebriate—The gen-leman with you.

Second Inebriate—Thash not gen'leman. Thash me.—Life.

Classified

Clearance Sale

20 Model 5 passenger Reo.

22 Dort Touring.

Economy Touring.

5 passenger Knight touring.

20 Model Buick touring.

(2) 21 Model Studebaker Special Six Tourings.

18 Model Ford Touring.

22 Model Ford Touring.

22 Chevrolet Touring.

Buick Four Touring.

91 Model Overland Touring (24)

24 Model Light 6 Studebaker Sedan.

24 Model Light 6 Studebaker Touring.

24 Hup Touring.

Scioto Motor Co.

Gallia St.

Rev. Loeppert At Franklin Ave. Church

Dr. Loeppert, who is the National Field secretary of the Epworth league, for the Bi-lingual work of the Methodist church, spoke to an appreciative audience at Franklin Avenue church last night.

He will speak again tonight at 7:15 on the topic: "Lost Power." The young people of the community will enjoy hearing his clear and inspiring messages. He will also occupy the pulpit of this church both morning and evening on the coming Lord's Day.

The entire program arranged is in the observance of Win-My-Chum week. Dr. Loeppert, with headquarters in Chicago, has been conducting institutes and conventions, and visiting the conferences of the German and Swedish as well as the English-speaking people, in all parts of the United States, and has a rich experience in connection with this work.

Army vs. Columbia

WEST POINT, Nov. 14—The Army held only a short signal drill today before the Columbia game Saturday. They were given a short but brisk scrimmage against the scrubs yesterday and coaches announced they were well satisfied with the team's work.

Dr. Tunis Nunemaker

Announces the reopening of his office at 905 Offnere St:.

Hours 1 to 3 p. m.; 6 to 8 p. m.

AT THE BOTTOM OF THE LADDER BY KESSLER

CAPTAIN ROBERT DOLLAR, OF THE ROUND-THE-WORLD STEAMSHIP LINES, LEARNED TO READ AND WRITE ON BIRCH BARK WHEN HE WAS A COOK BOY IN A CANADIAN LOGGING CAMP.

Copyright, 1924, by Metropolitan Newspaper Service

NEWS FROM NEARBY TOWNS

NEW BOSTON

New Boston Council No. 288 Jr. O. U. A. M. will meet in Davis Hall this evening at 7:30. Business of importance will be transacted and all members are urged to be present. All candidates who have been elected to membership are are requested to present themselves for obligation and first instructions.

On Saturday night November 15 New Boston Council No. 288 will join with Portsmouth Council No. 38 to initiate a large class of candidates. State officers will be present at this meeting after the initiation a hot lunch will be served All members are cordialy invited.

Mrs. Sarah Davis of North Moreland is recovering from a weeks illness.

Miss Elsie Boston of Gallipolis is here for a visit to her sister Mrs. Newton Conley of Rhodes avenue.

Gilbert Marple of Stanton avenue is ill.

Kenneth Dutiel son of Mr. and Mrs. Walter Dutiel of Baine avenue who has been very ill with pneumonia was reported improved Friday morning.

Mrs. Earl Stout of Stanton avenue is seriously ill.

Joseph Fitch Jr., of Rhodes avenue continues quite ill.

Albert Sanders of Rhodes avenue has returned from Huntington where he was called on account of the death of his aunt the late Mrs. Amanda Riggs.

Mrs. William Newberry of Pine street who is a patient in Grant hospital, Columbus, was reported improved Friday morning.

Mrs. Carl Jenins of Glenwood avenue is ill.

Mrs. Vernon Jones of Ohio avenue shopped in Portsmouth Tuesday.

Mrs. George Hinkley is ill with grippe at her home on Stanton avenue.

Mr. and Mrs. Luther James and children of Rhodes avenue will go to Gregoryville, Ky., Saturday to spend the week end with Mr. and Mrs. Nick Crank.

Mrs. Lewis Sizemore is ill with grippe at her home on Spruce St.

Mrs. Ida Berry of Rhodes avenue returned Thursday evening from Huntington where she attended the funeral of the late Mrs. Amanda Riggs.

Business Improving Mr. Moore Reports

Jack E. Moore, of Columbus, who is head state representative of the Munsingwear Corporation of Minneapolis, Minn., was in the city Tuesday selling Anderson Bros. Mr. Moore reports business good and improving throughout the state.

Oranges and Grapefruit, 75c a peck. Schaeffer, Market St.—Adv. 1t.

Yale Star Hurt

NEW HAVEN, Nov. 14—Yale will enter the Princeton game without the services of Bingham, star end, whose knee will keep him out of the contest. The squad left this morning for Princeton with Yale men asking odds of 10 to 9, although considereble betting has been done at even terms.

DOMESTIC HEROINES IN OUR HOMES.

Women who lead a domestic life seem to listen to every call of duty excepting the supreme one that tells them to guard their health. As long as they can drag themselves around women continue to work. Necessity to keep on their feet all day when over-tired, or sitting in cramped positions day in and day out often brings on ailments from which women suffer tortures. For fifty years Lydia E. Pinkham's Vegetable Compound has been strengthening women and overcoming such ailments. Sickness and pain vanish under its influence and thousands of women have been benefitted by it.

SCIOTOVILLE AND WHEELERSBURG

SCIOTOVILLE

Juanita, infant daughter of Mr. and Mrs. Creed Journey of long meadow was taken to Mercy Hospital for treatment, Wednesday.

Mrs. William Marsh and daughter, Miss Violet, of 4th street and Richard Mougey of Harding Avenue, spent last week end in Columbus with Gerald Marsh and Raymond Mougey, who attend Ohio State University.

Mrs. Thomas McCurty of Farney Avenue, visited relatives in Portsmouth, Friday.

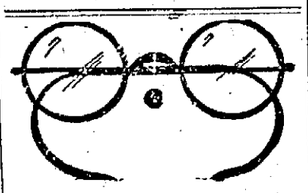

$5.00 FOR THE NEXT $5.00 10 DAYS ONLY

Owing to the increased cost of frames and lenses we will not be able to sell these at this price after the present stock is exhausted. If you are in need of glasses DON'T WAIT. Have your eyes tested and get your glasses. SAVE THE DIFFERENCE. You are guaranteed absolute satisfaction by J. H. Glickman, O. D.

PORTSMOUTH OPTICAL COMPANY

721 Chillicothe and Eighth Sts.

Open Evenings Phone 886-X

Miss Catherine Moore of Eastern Avenue, who is ill with typhoid fever, is getting along as well as could be expected.

Mrs. L. D. Porter of Long Meadow, spent Thursday with Mrs. Frank Kirk of Highland Bend.

William Adams of Menford, was a recent guest of Mr. and Mrs. John Adams of Waits Station.

Mrs. John Carver of Highland Bend who has been ill for several weeks is improving.

Mrs. James Barnett of Linwood, who has been ill for several weeks is getting along.

The many friends of John Gampp who sustained a broken left leg several months ago will be pleased to learn that he is steadily improving.

With the New Boston band providing surprise attractions, the Fathers' and Sons banquet at the Sciotoville M. E. church last night proved a splendid affair.

Chairman S. A. Miller and his committees of men and boys deserve the thanks of the men and boys of the church, for the splendid manner in which the affair was handled.

Following is the program enjoyed in the church auditorium after the banquet:

Processional of Fathers and Sons, Miss Bentine, pianist.

Invocation, Rev. C. W. Brady.

Reading — "BBoys, Be Thankful for Your Dad," Bobby Burkhardt.

Solo—Donald Elwell.

Address—"A Father's Duty to His Son," Prof. E. R. Ervine.

Address—"A Son's Duty to His Father," W. P. Ridenour.

Song—Boys' Chorus.

Song—"Star Spangled Banner."

WHEELERSBURG

A social and dance for the benefit of the St. Peter's Basket Ball team will be given in the big pavilion on Dogwood Ridge next Thursday evening to which all are invited. There will be no social tomorrow evening as originally announced.

Mrs. William May of Sunny Knoll was a business visitor to Ironton Thursday.

Mrs. Eric Duduit shopped in Portsmouth Thursday.

Howard Riggs is recovering from severe burns which he received recently.

Mr. and Mrs. Edward Jenkins were dinner guests of his parents, Mr. and Mrs. Stimmel Jenkins of Waits Station, recently.

WELLSTON

Born to Mr. and Mrs. Roscoe Tennant of Tick Ridge, a son.

Mr. Homer Pittenger was hostess to the Missionary society of the U. B. Church at her home Wednesday afternoon.

Mrs. J. T. Miller, of Ashland, Ky., and Miss Mildred Poor, of Jackson, were called here by the death of their grandmother, Mrs. Mary Poore

Mrs. R. H. Melvine, of South Pennsylvania avenue, who has been ill for the past three weeks, lapsed into unconsciousness Tuesday and her condition is most critical.

Miss Pauline Holberg has returned from a four-month visit with relatives at Richmond, Va.

Mrs. Mary Poore, aged 81, passed away Monday evening at her home on East Second street, due to a stroke of paralysis a few days ago.

Mrs. Poor was a daughter of Allision and Sally Kinnison, early settlers, and was born April 2, 1843. She born four children who survive Charles, of this city; Mrs. R. Stewart, of Ashland, Ky.; John, of Jackson, and Drew, of Columbus. The funeral was held Wednesday afternoon at the Methodist church, Rev. J. R. Colley officiating. Interment at Hamden cemetery. Goddard in charge.

Mrs. John Gallivan has returned from a visit to Dayton.

Mrs. Nellie Gee Martin is spending a few weeks at Springfield on business.

The fire department was called to the home of Herb Rider on Eleventh street Tuesday afternoon and small damage done to the residence.

Mrs. Frank Lockard and son Howard and Mrs. H. P. McGhee have returned from Columbus.

PIKETON

Mr. and Mrs. Harold K. Bauer and daughter Marjorie Jane of Portsmouth spent the week end with Mr. and Mrs. J. S. Black.

Mr. and Mrs. G. N. Lochbaum and son Earl of Greggs Hill and Miss Opal Anderson of Piketon and Mr. and Mrs. Clarence Lochbaum and son Paul and daughter Helen were guests of Mr. and Mrs. Charles Lochbaum of New Boston, Sunday.

Mr. and Mrs. Forrest Allman of Portsmouth were recent guests of Mr. and Mrs. William Supplee.

E. G. Bateman and Scott Graham were business visitors at Portsmouth Monday afternoon.

Mr. and Mrs. A. C. Colburn motored from Portsmouth Saturday evening and were guests over the week end of Mr. and Mrs. C. C. Talbott.

Dr. and Mrs. A. B. Anderson spent Sunday with Mrs. Anderson's brother, John Ashbaugh of Peebles.

Miss Opal Anderson was a business visitor at Portsmouth Monday morning.

Virginia Farmer and Aileen Foster were guests of Janet Sauder of Waverly Sunday.

Mr. and Mrs. Thomas Justice of Waverly were guests of Mr. and Mrs. J. T. Justice and family Sunday.

Mr. and Mrs. James Moore of Waverly were guests of Mr. and Mrs. C. K. Patterson Sunday.

Baby Tortured Day and Night by Eczema

Resinol Stopped Itching and Healed Sick Skin

Brooklyn, N. Y., May 10:—"I thought it might interest you to know how much Resinol has done for my baby. Her face was covered with scabs and the itching was so severe I had to keep stockings on her hands to keep her from scratching. I had to be up at night as it bothered her so she could not sleep. Two doctors, one of them a skin specialist, told me she had eczema. I tried several remedies, but nothing helped, so when I read in the paper about Resinol, I thought I would give it a trial. I can't praise it enough, for it has done wonders for the baby's skin and she sleeps all through the night now. I would advise anyone with a similar case to try Resinol Ointment." (Signed) Mrs. Rose Goersdorf, 27 Furman Avenue.

All druggists sell Resinol Soap and Ointment.

GREENUP

Jackson Vinson attended the Father-Son banquet at the Y. M. C. A. at Russell Tuesday evening, the guest of Rev. Burnside.

Mrs. Orin Dorin is ill with grip.

Mrs. E. E. Fullerton, and Miss Mary Schmutz were recent Ironton shoppers.

Dr. H. T. Morris removed to the Deaconess hospital, Ironton, Wednesday, Miss Mildred Campbell, to undergo an operation for appendicitis.

Rev. Burnside, of the M. E. church; J. Howard Hatfield and Walter Herold will go to Columbus, Ohio, November 23 for three days to attend the Men's Council Meeting of the M. E. churches.

The spelling match that was to have been held at the courthouse Friday night by the Parent-Teachers' Association, has been postponed until Friday, November 21, on account of the Father-Son banquet that will be held at the Christian church.

McARTHUR

The following item appeared in the Columbus Citizen Wednesday evening:

Mrs. T. D. Sharp, 60, of Hamden, Ohio, mother of Mrs. Charles Rodgers, 2494 Summit street, was recovering Wednesday at Mt. Carmel hospital from injuries to her head, received Tuesday, when she was struck by an automobile driven by C. D. Featherbone, Groveport, at Rich and High streets.

Mrs. Sharp formerly lived here and is the mother of Mayor G. E. Sharp, Otto Sharp and Mrs. H. J. Swalm, of this place, the latter of whom went to Columbus Thursday to see her mother.

Mrs. Mary Sweptson is spending a few days with relatives at Columbus.

Mr. and Mrs. L. S. Cox entertained at dinner Wednesday evening Miss Minnie Wolfe, of Grove City.

Word has been received here of the birth of a daughter on November 8 to Mr. and Mrs. Harold Wilson, of Bowling Green, Ohio. Mrs. Wilson before her marriage was Miss Pauline Shockley and formerly lived here.

Birth

A daughter arrived at the home of Mr. and Mrs. John Seitz, of Jackson township, November 9.

Mr. and Mrs. Claude Barnes, of Locust Grove, were business visitors here Thursday.

Mr. and Mrs. Earl Castor have moved into part of the house occupied by Mr. and Mrs. Eliot Ward.

Forest and Elizabeth Robbinet visited their mother at Athens Thursday.

Stiff joints

Takes out pain and swelling

Fresh, healing blood starts tingling through the aching joints the moment you apply Sloan's, destroying the germs that are causing the pain. Swiftly the aching eases off—the inflammation and swelling are reduced. All druggists—35 cents.

Sloan's Liniment ~kills pain!

BRACELET WATCHES

White Gold 16 Jewels

$15 and upwards

Fully Guaranteed

See them in our windows

J. F. CARR

Jeweler

424 Chillicothe St., Near Gallia

Old Furniture

Upholstered and refinished to look like new. Expert workmanship. New line of tapestry and leather.

Wm. Hagel

616 John St., Near Gallia. Phone 620-L

Money

NOW IS THE TIME

To get what you need to get prepared for the Winter, or you may have some irritating bills that you would like to get paid up.

We LEND $10 to $300 AT LEGAL RATES

On Furniture, Pianos, Victrolas, Autos and other security. You keep possession. No endorser required.

PROMPT, COURTEOUS, CONFIDENTIAL

We give from 1 to 20 months time and you can pay all at any time and charges are made for actual days you have loan. The faster you pay the less it costs. We are glad to give any information requested.

SEE US FOR MONEY

The Industrial Loan Company

Masonic Temple Bldg. Second Floor, Phone 1929

THE SERVICE DRUG CO.

Two Stores 4th and Chilli. 9th and Chilli.

FAST AND FURIOUS DELIVERY

PRESCRIPTIONS 100% ACCURATE

FREE DELIVERY

SATURDAY ONLY

FREE—One Pound Candy with Each Pound at 49c

SMOKERS ATTENTION!

1 pound vacuum packed Tuxedo 83c

$1.50 worth of tobacco for 83c

Woodburys Soap 19c Bar

Lydia Pinkhams 89c Bottle

50c Mavis Face Powder 33c

$1.50 Oil Mop—Most Complete One on the Market Only 98c

Electric Percolators $3.98, 10 Cup

Electric Heaters $4.98

Kotex 58c Box

15c Cigarettes 2 for 25c, Carton $1.25

Bee Playing Cards 43c

One Pound Chocolate Cherries 68c

$1.50 Alarm Clocks $1.39

$1.20 Creo Mulsion 98c

$1.20 Syrup Pepsin 89c

40c Castoria 28c

$1.00 World's Tonic 89c

38c Vick's Salve 29c

30c Bromo Quinine 23c

When better shoes are made we will sell them

NUNN BUSH ARE HARD TO EQUAL

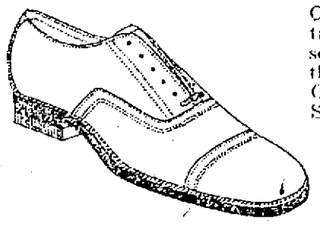

Out of the high rent district. That's why we can sell for less. A word to the wise is sufficient. Open at night until 7:30 Saturday until 10 o'clock

MUNION'S

Gallia Near Offnere

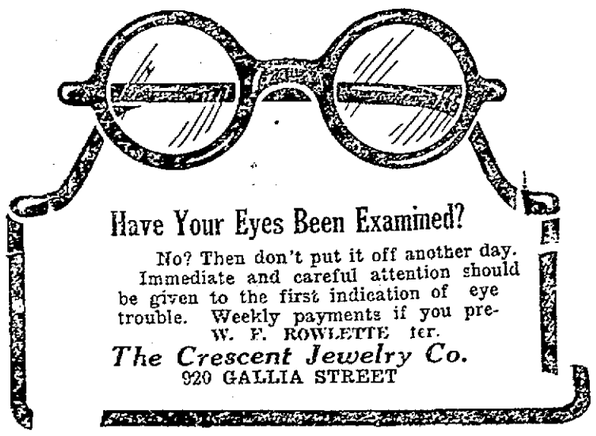

Have Your Eyes Been Examined?

No? Then don't put it off another day. Immediate and careful attention should be given to the first indication of eye trouble. Weekly payments if you prefer.

W. F. ROWLETTE Jer.

The Crescent Jewelry Co.

920 GALLIA STREET

WE MOVE TURKEYS

or anything you want moved for Thanksgiving; holiday goods, household articles, foodstuffs, a bag of potatoes, a barrel of flour, a piano, whatever you say. If you want to send a turkey to each of your friends we'll deliver them for you. Any kind of moving at your service. Get our prices.

Reliable Transfer

Local or Long Distance

Phone 826

Biggest Van In City

EARL O. McCARTHY

Paper Hanging and Painting

1402 9th St. Phone 1356 L

THE SCHMIDT-WATKINS COMPANY

Plumbing, Heating and Electrical Contracting

134 Gallia St. Bell 883

Home Phone 578

Quick Repair Shoe Shop

1103 OFFNERE PHONE 254

All Work Guaranteed

Work called for and delivered.

THE HAZLEBECK CO.

GENERAL INSURANCE

Royal Savings Building

829 Gallia St. Phone 70

Thos. Ashpaw

PLUMBING AND HEATING

804 John St. Phone 2520

MOVING NOTHING IS TOO FAR FOR J. B.

WANTED: Load to Cincinnati at once—have return load. Also load to Columbus at once.

PRICES LOW AS THE LOWEST

INDEPENDENT TRANSFER

Phone 382 TAXI 88 55

MOVING Local and Long Distance

WALTER E. COOK Phone 1289 or Boston 20

The Portsmouth Daily Times

Chillicothe and Front Streets Portsmouth, Ohio

MEMBERS OF THE ASSOCIATED PRESS
The Associated Press is exclusively entitled to the use for publication of all news dispatches credited to it or not otherwise credited in this paper and also the local news published herein.

THE TIMES PUBLISHING COMPANY

Patrons of Sunday Sun who fail to get their paper call Circulation Department. Phone 2903 before 9 a. m. and a paper will be sent to you by a special carrier.
Patrons of the Daily Evening Times who fail to get their paper call Circulation Department. Phone 2903 before 7 p. m. and a paper will be sent to you by a special carrier.

When You Want THE TIMES

CALL 2900

Private Branch Exchange and ask for department with which you wish to talk.

HIS OWN MECHANIC

PRESIDENT COOLIDGE is a remarkably fortunate man, one to whom the tragedy of death seems to bring favor.

He became president through the death of Harding and now he finds the chief obstacle to his career removed by the passing away of Senator Lodge. More than that he sees this fact give him an able champion and a man of the greatest influence to begin with, because of the position he occupied during the campaign. To make clear William M. Butler, who as chairman of the national committee, will become the chief dispenser of public patronage, succeeds to Lodge's seat in the senate.

Coolidge's low estate with both branches of congress was undeniable and came of the fact that he had no outstanding supporters in the house and in the senate there was actual hostility towards him, inspired principally by Lodge.

This condition has by no means disappeared altogether and to combat it successfully the President will have to build up a machine of his own. Success gives him prestige, new members of congress will enroll themselves with alacrity under his banner and the presence of Butler brings a force that ought to be all powerful, if Coolidge displays any courage and any leadership himself.

The question that is now agitating the politicians is can he summon that courage and that leadership? His chief difficulty in forming his own machine is feared to be that he will lack the old and experienced politicians as his lieutenants and this, coupled with the eternal rowing over the distribution of patronage may prove to him unsurmountable obstacles. As to the first, however, there need be no alarm. The veteran politician is a shifty soul and never to be accused of not knowing on which side his own bread is buttered. He will jump to the winner without a moment's hesitation and can be made a most enthusiastic supporter by judicious bestowal of pap.

So, after all, it comes back to the one single point, can Coolidge develop as a leader?

THE THING CAN BE DONE

SIGNS are rather plentiful that the big interests are making a strenuous effort to fulfill their assurance that business would revive if Coolidge were elected.

The stock markets are engaged in the liveliest phase they have enjoyed since the last year of the Democratic administration and many industries are showing some expansion and a number of factories announcing purpose to resume full operations after a period of idleness.

That's all well and good. If everybody talked nothing but good times and believed good times they certainly would be here.

But a mite of caution is advisable at that. Booming business may be overdone. What we have right now may be mostly propaganda, the artfulness and falsity of which this country got a glimpsing understanding of when attempt was made to put over the Mellon plan with it, and some more when the campaign scare was raised over the possibility of La Follette's election.

Stock dealings may turn out to be mere speculations and bountiful announcements of rekindling industries may be no more than expression of hopefulness.

Still there is more reason to believe prosperity is returning than that the slump is to be much longer continued. The troublesome German situation seems to have reached a practical and permanent adjustment, the league of nations is functioning with high efficiency and has brought about a general condition of order in Europe that has a permanent basis and hopefulness, confidence is becoming a world wide fixture.

Back of all lies the one fundamental fact that the world has got to be reconstructed and the setting to that end has never been so excellent and so promising as it is right now, after six years of general disturbance and confusion.

Here it is ten days after election and Cautious Cal hasn't yet told us whether or not the plundering sugar trusts are to continue plundering ad libitum, which means as their rapacious appetites demand.

Finest fall we ever knew, but what we would like to know is has the Rain King been dethroned along with other princes and potentates?

We are asked to explain why it was that, while Cal Coolidge carried the state by eight hundred thousand "Our Dear Vic" was elected by about two hundred thousand. That and the matter of why so many Irish voted for a victory that caused great rejoicing in England, we respectfully refer to Abe Martin, who seems to be about the only Simon Pure Democrat surviving. Our own diagnosis might shock if reduced to skeleton type.

NEW YORK DAY-BY-DAY

BY O. O. McINTYRE

NEW YORK, Nov. 14.—Thoughts while strolling around New York: The clatter of Brooklyn Bridge. A prison wagon going to the Tombs. Huge pretzels strung on sticks. Old men wanted to crack nuts—six cents an hour. The World dome needs gilding.

Doc Perry's famous drug store. Newsies dozing between editions. There might be a future president among them. Soon time for the orange drink stands to close. And real winter around the corner. What after all beats a log fire, pipe and good book?

The polyglot shops of Park Row. A gold fish doctor. Bowery chaperones $1 an hour. Most of them reformed drunks. A school of magic. All the clerks old men in skull caps. The smell of corn pone. Warm puppy! Bowery youths in nobby collegiate clothes.

Noon day street preachers in Chatham Square. And slant-eyed Chinese children listening with curious expression. An ear splitting wail of grief in a funeral parlor. Beefsteak John has gone back to the 20 cent dinner. Chinatown streets are empty.

Flowers blooming in the bird's nest balconies. Shuttered frame houses. Like a rabbit's warren inside. Strange turnings, pitch dark halls and spongy fungus growths. Fan lan halls with iron spiked doors. The drone of prayer in all night missions. A hooded woman slinks into a fan shop.

Back on the Bowery again. Queer second-hand stores filled with the loot of ages—jewels, paintings, furniture. All coated with sticky layers of dust. Alcohol snores from opened up stairs windows. Shawled women in doorways.

A 50 cent lodging house calls itself "The Ritz." Peddlers, curb corn doctors and beggars starting out for the day. Wonder if I'll ever land on the Bowery. Business of making a new resolve to be thrifty. Skulking cats. And the loaded silence that always hangs over the street.

A newspaper refers to me as a "sage." It might be a trade-last, but I usually couple "sage" with age. The next thing I know someone will refer to me as "spry." Then there's nothing left but the ether cone.

Only one movie theatre in New York gives a midnight performance. This is atop the old New York theatre. It is patronized chiefly by night workers in the Times Square district who eat their lunch and then watch the celluloid heroes and heroines do their stuff.

There is something cold, dank and shivery about the New Jersey marshes. They appear to exude murder and malevolent hate—a spray of soggy disaster dropped on the edge of the world. Even hardened Jerseyites feel the bleak and unharnessed atmosphere that clings to them. Old reporters quail at a murder in the Jersey marshes. There are mosquitoes, dampness and that mephetic odor of stale weeds. I was once debarked from a newspaper job because I tried to cover a murder in the Jersey marshes from the pleasant confines of a telephone booth. The city editor couldn't understand my reactions. Yet it is not difficult to see. He is in prison for life for murder, himself.

In many other respects Jersey is one of the most interesting states in the union. The little villages there with their wild Jersey names are the most peaceful to be found anywhere. There are yew-shaded churchyards with scarred old tombs. There are vine-clad porches and tasty little gardens. The red dust that turns to clay in wet weather speaks somehow of a sturdy citizenry. Jersey may have mosquitoes, but it also has more spiraling song-birds than any state I know. They are singing throughout the day.

(Copyright, 1924, by the McNaught Service, Inc.)

Doc Koko's KOLUM

ALOHA

By Nancy Buckley.

Too soon had come the hour to tell
The sweet Aloha! Fond farewell!
Tall slender shafts of silverey
Upon the ocean's heart. The day
Had crept to sleep in Night's warm arms,
Like fretted child that fears alarms.
But now the beach is cool and white
In draperies of mist so bright
It seems a woman's lovely face
Is shining through the gilded lace.
And to our saddened hearts the foam
Is like white clinging hands; the moan
Of gentle pulsing water seems
The requiem to all our dreams.

Campus Brickbats.

College would be a wonderful place if it wasn't for the classes.—White Mule.

A puncture in the baby's bloomers is worse than two in the auto tire.—Utah Humbug.

The average chauffeur certainly takes life easily—Colorado Dado.

Slightly Mixed

"What yo got in that little black bag?"

"Them's my instruments. I'm a veterinary."

"Quit yo' kiddin', man! Yo' ain't never been in no wah."—Judge.

Wanted Her Different

"Is this the office of 'Cento's Certain Cure?'"

Patent Medicine Man: "Yes."

"Gimme six bottles for my wife."

"Tried all other medicines without success, eh?"

"No, she ain't sick at all, but I saw in your advertisement where a woman wrote after taking six bottles, 'I am a different woman.'"

The Two Classes of Car Owners

Poor Ford Tourist: "Why don't you buy a car, Pat?"

Pat: "Faith, they's only two classes of car owners. I can't belong to wane of the classes and don't want to belong to the ither."

Poor Tourist: "May I asked an explanation of the two classes?"

Pat: "Sure! The riche class and fools."

MALICE AFORETHOUGHT

Clerk—A shotgun? Yes, madam. Automatic?

Fair Customer—No, I want to aim it myself.

FOLLISH REMARKS

The best site for a coal yard is anthracite.

One touch of winter rabts the whole world's bin.

"So dark and yet so light," as the man said about his short ton of coal.

H. C. of Shoe Leather

There had been a good deal of kicking among the rookies as to the supplies being handed out by the Q. M. department.

"Say," demanded the supply sergeant of a diminutive John who had been especially vociferous, "wot if they are a little too big? Do you know what them shoes cost?"

"Wal!" answered the other, as he inspected his new footgear, "they must of cost a right smart lot. They got purty nigh a whole cow in them."

Going Easy

"You look like a good risk, Mrs. Malone, but will you kindly tell me what your father died of?"

"Oi can't righty remember as to thot, sur, but sure it was nothing serious."—Life.

A Business Head

Man—"You're an honest boy, but the money I lost was a ten-dollar note."

Boy—"Yes, I know; I had it changed so you could give me a reward."—Kansas City Star.

Thats Over

Friend: "I suppose you miss the children?"

Mother: "Gloriously!"

ABE MARTIN

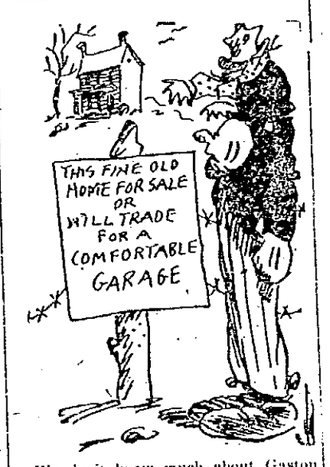

We don't know much about Gaston B. Means, but his name sounds like he'd never learned a trade. Kiss an' re-makeup.

(Copyright John F. Dille Co.)

THE DAYS OF REAL SPORT—BY BRIGGS

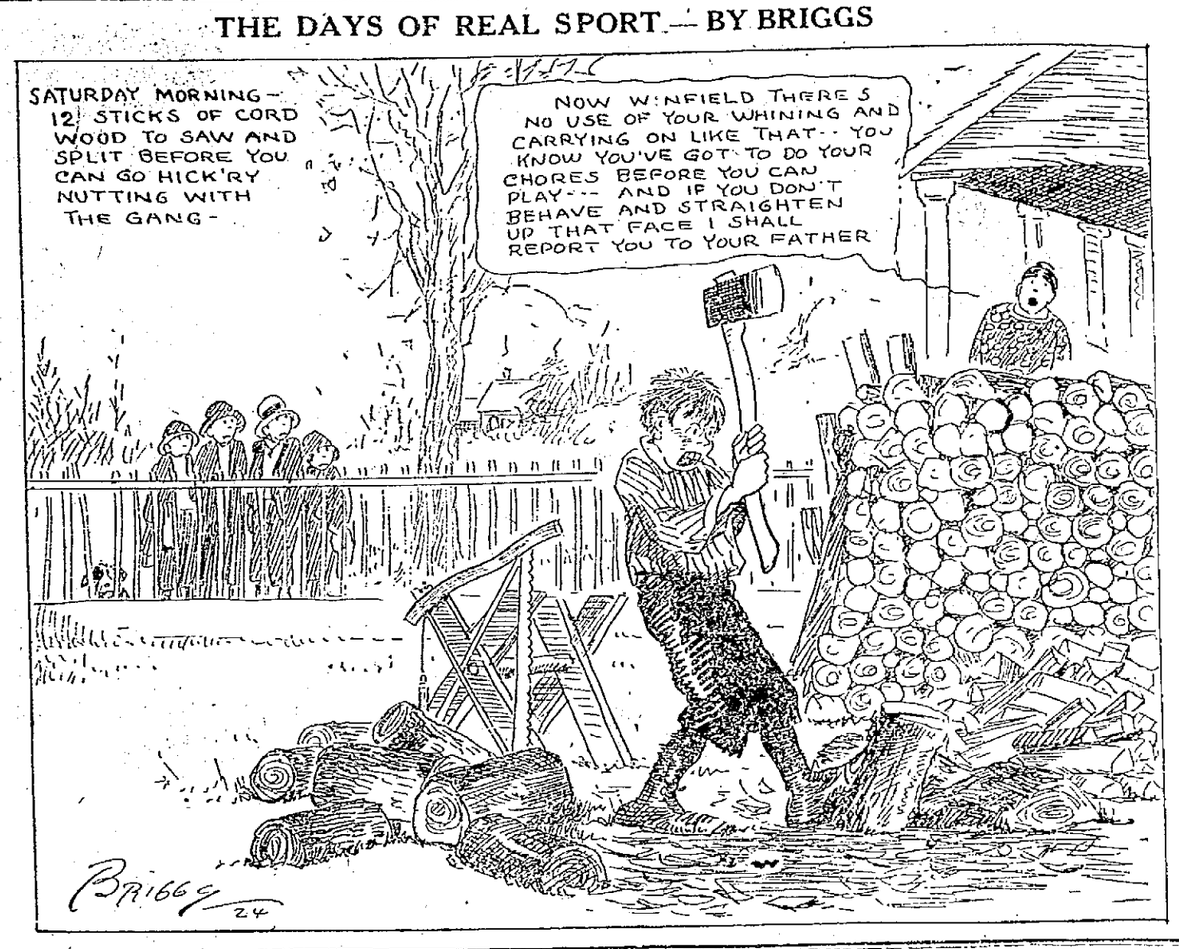

Hand-icapped

Hey: "Does your friend speak French?"

Dey: "Not since he broke his collar bone."

Purely Academic Interest

Willie: "Pop, have you got a nickel?"

Father: "I guess so—why?"

"Well, it's just sort of comfortin' to know it's in the family."

Auto Shimmys; No Damage

Three automobiles figured in a mix-up Wednesday at "Dead Man's" curve, on Gallia avenue, that was more unpleasant than disastrous. At the point, a woman driving a Ford sedan, started to pass a truck in front. As she turned out, another truck, driven by Ike Ferguson, of Wheelersburg, was approaching from an opposite direction. The woman driver clamped down the brakes and the sedan engaged in a violent "shimmy," turning squarely around and making a rear-end charge upon the advancing truck. To avoid a collision Ferguson ran into a ditch at the side of the highway, his machine turning over. Not the slightest damage was sustained in the mishap.

THE OLD HOME TOWN — BY STANLEY

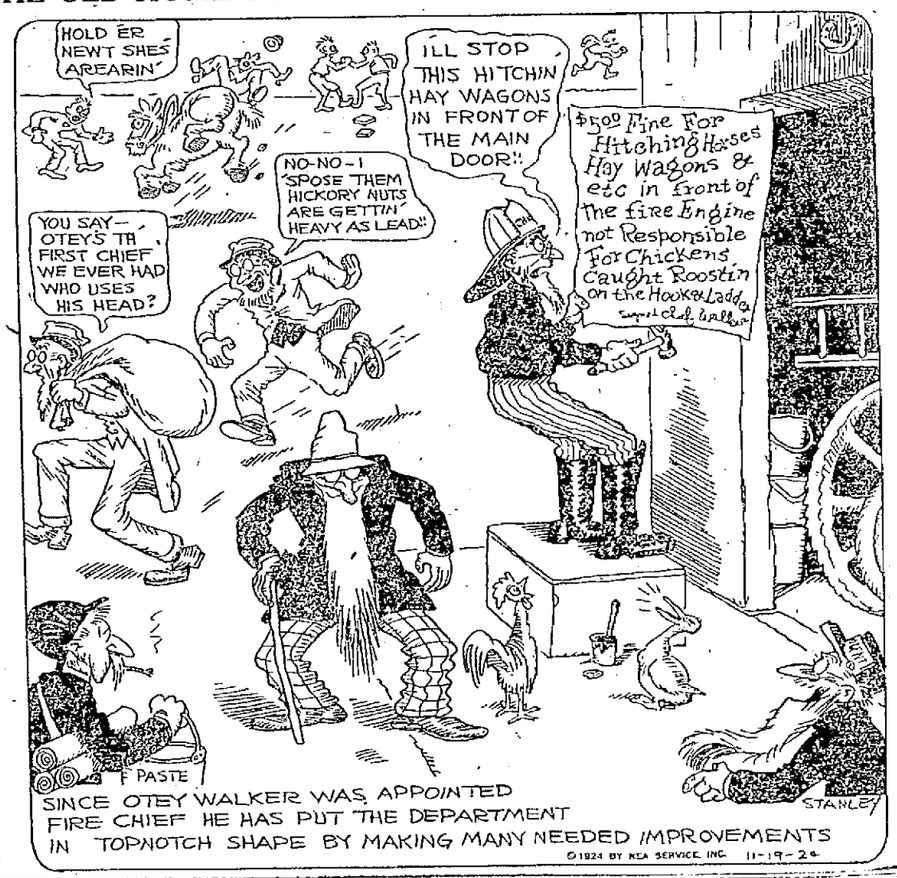

EVERETT TRUE — BY CONDO

BARNEY GOOGLE AND SPARK PLUG — Barney Work Up Just In Time — BY BILLY DE BECK

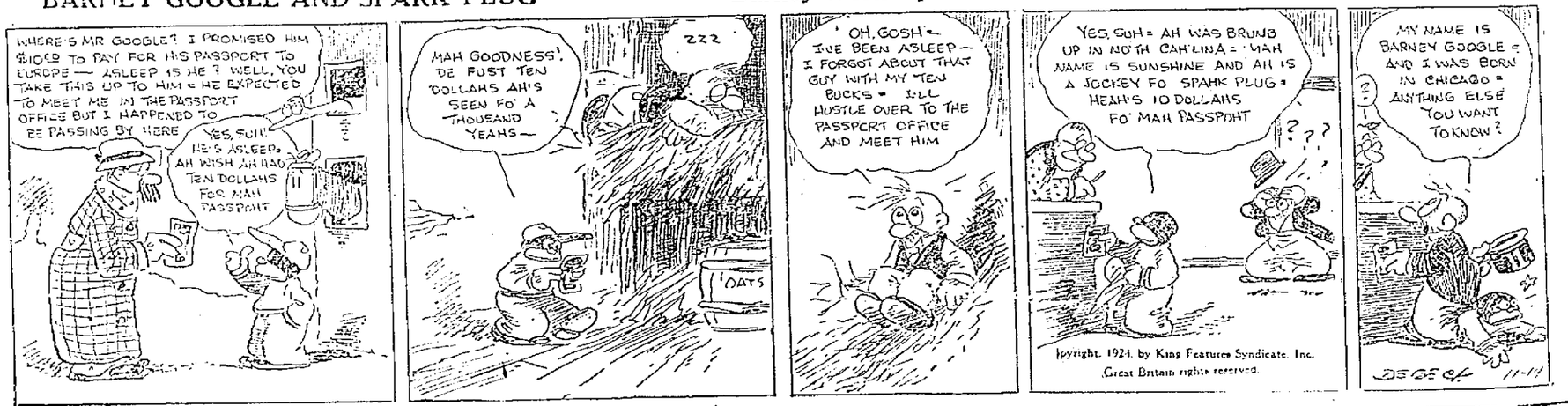

Copyright, 1924, by King Features Syndicate, Inc. Great Britain rights reserved.
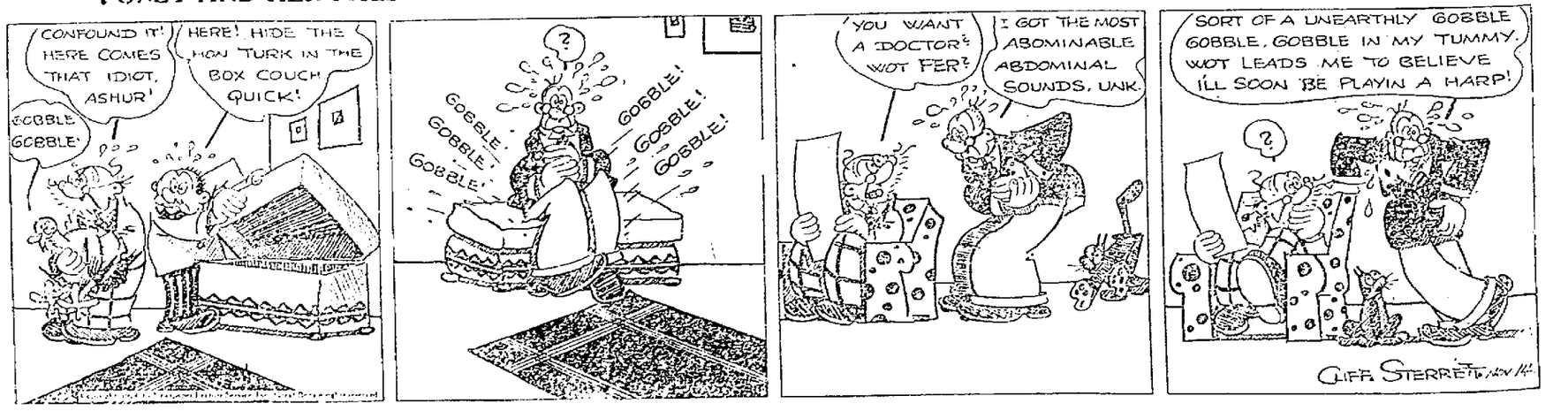
POLLY AND HER PALS — Zounds! What Imagination Ashur Has! — BY CLIFF STERRETT